

September 24, 2020

Via U.S. First Class & Certified Mail

Claims Administrator
P.O. Box 9041
Temecula, CA 92589

Pechanga Office of General Counsel
P.O. Box 1477
Temecula, CA 92593

CZR

RE: **Claim Pursuant to Pechanga Gaming Facility Tort Liability Act of 2008**
Claimant: Michele [REDACTED]
Date of Injury: March 14, 2020
Location: Pechanga Resort Casino

Claimant Michelle [REDACTED] (“Claimant”/“Ms. [REDACTED]”) brings this claim against Pechanga Resort Casino, located at 45000 Pechanga Pkwy., Temecula, CA 92592 as the Gaming Operation (“Pechanga”) and against its employee, Pechanga Food Service Captain [REDACTED], pursuant to the provisions of the Pechanga Gaming Facility Tort Liability Act of 2008 (hereinafter “Tribal Ordinance”).

I. STATUTE OF LIMITATIONS

Pursuant to the Tribal Ordinance § 9, Claimant timely brings her claim within 180 calendar days of receipt of the written notice of the Tribal Dispute Resolution Process. Pursuant to the aforementioned, Claimant timely brings her claim on or before **September 30, 2020**.

As confirmed by USPS tracking information, on April 3, 2020 at 10:36 a.m., written notice of the Tribal Dispute Resolution Process from Claims Administrator Ron Randazzo (“Mr. Randazzo”) was received by Claimant. A true and correct copy of USPS Tracking No. 70180680000116466101 is attached hereto as **Attachment A**. The aforementioned tracking information for the written notice dated March 31, 2020 was provided to Claimant’s counsel on April 8, 2020. True and correct copies of the March 31, 2020 written notice from Mr. Randazzo and the April 8, 2020 email from Mr. Randazzo providing the aforementioned tracking information are attached hereto as **Attachment B** and **Attachment C**, respectively.

Based on the foregoing, Claimant was required to bring her claim on or before September 30, 2020, within 180 days of April 3, 2020, the date when she received written notice of the Tribal Dispute Resolution Process from Mr. Randazzo.

II. CLAIMANTS PERSONAL INFORMATION

As required pursuant to Tribal Ordinance § 10((b)(1), Claimant provides the following information:

- Name: Michele [REDACTED]
- Address: [REDACTED]
- Social Security Number: [REDACTED]
- Date of Birth: [REDACTED]

- Attorney #1 Name:
 - Gloria Allred
ALLRED, MAROKO & GOLDBERG
- Attorney #1 Address:
 - 6300 Wilshire Blvd., Suite 1500
Los Angeles, CA 90048
(323) 323 653-6530

- Attorney #2 Name:
 - John C. Carpenter
CARPENTER, ZUCKERMAN & ROWLEY
- Attorney #2 Address & Contact Information:
 - 8827 W. Olympic Blvd.
Beverly Hills, CA 90211
(310) 273-1230

III. STATEMENT OF FACTUAL BASIS OF CLAIM

As required pursuant to Tribal Ordinance § 10(b)(2), Claimant Michele [REDACTED] provides the following concise statement of the factual basis of this Claim, including the date, time, place, and circumstance of the act or omission.

The facts and circumstances of this claim arise out of injuries sustained by Ms. [REDACTED] on March 14, 2020 at Pechanga Resort Casino, located at 45000 Pechanga Pkwy., Temecula, CA 92592 (“Pechanga”). Ms. [REDACTED] sustained injuries as a result of, without limitation, Pechanga’s negligent hiring, retention, and supervision of Pechanga Food Service Captain Jose [REDACTED], Pechanga Guest Services Supervisor [REDACTED], and others. Furthermore, Ms. [REDACTED] brings this claim for injuries sustained as a result of Pechanga’s negligent maintenance of lock and key card security systems for room access, including Room 10470 where Ms. [REDACTED] was staying and the tortious actions of Pechanga employees [REDACTED], Supervisor [REDACTED] and other presently unknown employees and/or agents.

On March 14, 2020, Claimant [REDACTED] was a guest of the Pechanga Resort Casino and was staying in Room 10470 on the fourth floor of Tower One by herself. Ms. [REDACTED] planned with a friend to go to a concert with a friend and stay the night at Pechanga. Due to COVID-19 related concerns, her friend declined to go. Ms. [REDACTED] thought it would be safe to go to Pechanga alone and kept the room reservation. When she arrived at Pechanga, Ms. [REDACTED] was the only guest registered to Room 10470 and the only guest who had a key card issued for access to the room.

Ms. [REDACTED] spent time on the casino floor and consumed alcoholic beverages, some of which were provided free of charge. At approximately 11:15 p.m., when Ms. [REDACTED] started feeling intoxicated, she attempted to return to her room at the casino – Room 10470. Surveillance video from the elevator showed Ms. [REDACTED] was having difficulty keeping her balance. Notwithstanding her intoxication, Ms. [REDACTED] made it to her room, Room 10470, safely. When she arrived at her door, she attempted to use the key card that she had been issued earlier that day. However, Ms. [REDACTED]'s room key card did not work. Instead of unlocking the door, a yellow/orange light appeared on the key card pad falsely indicating that the room had been locked from the inside.

Ms. [REDACTED] walked to the elevator lobby and called the front desk for assistance using the guest phone. She spoke with Supervisor [REDACTED], who informed her that a new key card would be brought to her. Supervisor [REDACTED] noticed that Ms. [REDACTED] was intoxicated. After speaking with Supervisor [REDACTED], Ms. [REDACTED] went back to door 10470 and waited for a working key card. Nobody came.

Ms. [REDACTED] went back to the guest phone near the elevator and again asked that a working key card be brought up to her. She then went back to door 10470 and waited for a working key card. Pechanga Food Service Captain [REDACTED] saw Ms. [REDACTED] sitting on the floor in the hallway by her door. In a statement given to law enforcement, [REDACTED] indicated that he recognized that Ms. [REDACTED] was intoxicated.

[REDACTED] came up to Ms. [REDACTED] and asked her if there was a problem. Ms. [REDACTED] explained to [REDACTED] that her key card was not working and gave her card to [REDACTED] for him to try. [REDACTED] confirmed that the key card was not working and informed Ms. [REDACTED] that the blinking yellow/orange light on the door's key card pad meant that someone was inside the room, had locked the door from inside the room, and was preventing access to the room. [REDACTED] had Ms. [REDACTED] confirm, multiple times, that she was alone at the casino and that no one else could possibly be in the room. The thought that someone could be in her room, however, frightened her. Because [REDACTED] was an employee of Pechanga and because she was frightened that there may be someone in her room, Ms. [REDACTED] entrusted [REDACTED] with the information that she had traveled to the resort by herself and was staying in the room alone. Thus, [REDACTED] used his position as an employee at the hotel to obtain the information that Ms. [REDACTED] was alone and that no one else was in her hotel room.

In fact, the door to Ms. ██████'s unit was not locked from inside the room. Based on law enforcement investigative records and the Interrogation Report for the Door Lock to Room 10470, the key card panel was malfunctioning, preventing Ms. ██████ from safely entering her room on her own. Based upon law enforcement reports, it was known to Pechanga that the key cards/pads were known to malfunction. Nevertheless, they were negligently maintained and/or repaired. Pechanga Resort Casino and its employees failed to take reasonable steps to ensure the safety of guests, including Ms. ██████, by negligently maintaining and/or repairing the resort's key card system, including the door lock for Room 10470.

After some time, Supervisor ██████ arrived with another key card. According to law enforcement report, Supervisor ██████ also recognized that Ms. ██████ was intoxicated and having difficulty standing up. ██████ physically assisted Ms. ██████ in standing up because of her level of intoxication. Supervisor ██████ informed her that the key card system often malfunctioned. Supervisor ██████ gave Ms. ██████ a new key, which she used to gain entry to her room. Supervisor ██████ and ██████ then left after Ms. ██████ entered her room.

Ms. ██████ prepared to go to bed. Ms. ██████ heard a knock at her door. Upon opening the door, Ms. ██████ found that ██████ had returned to her room, unaccompanied by any other Pechanga employee. It was negligent for Pechanga to allow ██████ to go back to the room of an obviously intoxicated guest without a specific request from the occupant.

Ms. ██████ asked why he was there. She had not asked for any further assistance, and she wanted to go to sleep. ██████ knew that Ms. ██████ was alone in her room. Because Ms. ██████ was preparing to go to sleep, she was partially clothed. ██████ then repeatedly pressured Ms. ██████ to let him into her room by asking her multiple times if she needed anything.

████████ gained entrance into Ms. ██████'s room. Pechanga negligently allowed an unaccompanied employee to needlessly enter the room of a guest, who was not asking for assistance, who was known to be intoxicated, and who was only partially clothed. ██████ gained access through the use of the rights, duties, and responsibilities negligently granted to him by Pechanga. Specifically, ██████ gained access to Ms. ██████'s room by offering to assist her in the opening of her room's minibar.

Instead of giving the obviously intoxicated guest some water from the minibar, ██████ needlessly removed a champagne bottle from the service minibar. Based on a Bartech printout, a purchase is made from the minibar whenever an item is removed from its location. As such, ██████ caused the purchase of additional alcohol to the already-intoxicated Ms. ██████. ██████ then proceeded to pour Ms. ██████ a glass of champagne, despite knowing that she was intoxicated, describing her state to law enforcement as "wasted." By removing and purchasing the bottle of champagne from the minibar and giving her additional alcohol, ██████ violated ordinary and reasonable standards, policies, practices, and/or protocols and acted in violation of applicable laws.

Pechanga failed to properly train and supervise its employees, including ██████████, regarding reasonable standards, policies, practices, and/or protocols and the law related to purchasing and serving alcoholic beverages to guests. Pechanga negligently supervised ██████████ and allowed him to remain alone with Ms. ██████████ in the room for an unreasonable amount of time. Pechanga negligently had no means of supervising its employees in the hallways of the hotel. Any reasonable supervision and/or surveillance system would have alerted and notified Pechanga, including Supervisor ██████████, that ██████████ was alone in Room 10470 without any legitimate reason to be there and/or for an unreasonable amount of time.

Next, Ms. ██████████ recalls finding ██████████ on top of her as he was sexually assaulting, battering, and raping her by having nonconsensual vaginal intercourse and other nonconsensual sexual contact with her. Due to her known intoxication, Ms. ██████████ was incapable of giving legal consent to ██████████ for any sexual contact pursuant to, without limitation, Penal Code 261(a)(3). Because, without limitation, ██████████ had job duties dealing with alcohol, he should have been trained on the identification of intoxicated persons and related policies and procedures to deal with intoxicated persons. Ms. ██████████ is informed and believes that ██████████ received no such training from Pechanga.

Ms. ██████████ yelled for ██████████ to get off of her. ██████████ admitted to law enforcement that he sucked on Ms. ██████████'s left breast, that his nose at some point touched Ms. ██████████'s vagina, that he began rubbing his penis on Ms. ██████████'s vagina, that he inserted his penis into her vagina, and that he ejaculated on Ms. ██████████'s leg. ██████████ eventually exited the room. At all relevant times, ██████████ was on the clock in the course and scope of his duties of his employment with Pechanga.

Ms. ██████████ promptly called the front desk and reported the incident. She informed the employee who answered the phone that she had been raped. Ms. ██████████ is informed and believes that Pechanga negligently and/or knowingly informed ██████████ of Ms. ██████████'s report prior to informing law enforcement. Instead of keeping ██████████ at the resort to speak with investigating officers, Pechanga negligently allowed and/or knowingly assisted ██████████ in creating a false alibi by allowing him to leave work early to go to the hospital for a feigned "health issue."

After security and law enforcement arrived at the scene, Ms. ██████████ was transported to Temecula Valley Hospital via American Medical Response. Riverside County Sheriff Department's Incident Report ("Incident Report") is attached hereto as **Attachment D**. Sexual Assault Response Team ("SART") nurse Michelle Shores ("SART Nurse Shores") confirmed the following: (1) injury to Ms. ██████████'s vagina; (2) bruising of Ms. ██████████'s breast consistent with bite marks; and (3) foreign piece of hair (with root) on Ms. ██████████. (See Attach. D, Incident Report, p. 8.)

The negligent and/or tortious actions and/or omissions of Pechanga, [REDACTED], and other Pechanga employees within the course and scope of their employment with Pechanga violated Ms. [REDACTED]'s civil rights, including pursuant to, without limitation, the Unruh Civil Rights Act, Civ. Code § 52 and Ralph Civil Rights Act, Civ. Code § 51.7.

But for the negligent and/or tortious acts and/or omissions of Pechanga, [REDACTED], and other Pechanga employees within the course and scope of their employment, Ms. [REDACTED] would not have suffered the injuries stated herein.

IV. NAME OF ANY GAMING OPERATION EMPLOYEE INVOLVED

As required pursuant to Tribal Ordinance § 10(b)(3), Claimant Michele [REDACTED] provides the names of Pechanga Resort Casino/Gaming Operation employees known at this time to her:

- [REDACTED], Pechanga Resort Casino Food Service Captain; and
- [REDACTED], Pechanga Resort Casino Guest Services Supervisor.

Furthermore, Claimant identifies and incorporates by reference Riverside County Sherriff Department's Incident Report attached hereto as **Attachment D**. Plaintiff will request additional discovery regarding this issue.

V. STATEMENT OF NATURE AND EXTENT OF CLAIMANT'S INJURY

As required pursuant to Tribal Ordinance § 10(b)(4), Claimant Michele [REDACTED] provides the following information related to the nature and extent of the injuries she suffered as a result of the March 14, 2020 incident described hereinabove. Pursuant to Tribal Ordinance § 5(c), Claimant provides information related to the following compensable injuries in tort claims against Gaming Operations: bodily injury and personal injury arising out of, connected with, or relating to the operation of Pechanga Resort Casino and/or activities associated therewith.

As a result of the negligence and/or other tortious actions and/or omissions of Pechanga Resort Casino, [REDACTED]a, and other Pechanga employees within the course and scope of their employment, including without limitation Pechanga Guest Services Supervisor [REDACTED], Plaintiff's injuries include, without limitation, the following:

- Sexual assault and battery;
- Gender violence;
- Injuries to Claimant's body, including without limitation Claimant's vagina and breasts;
- Post-Traumatic Stress Disorder;
- Pain of mind and body, shock, emotional distress, embarrassment, loss of self-esteem, disgrace, humiliation, and loss of enjoyment of life;
- Depression, anxiety, and emotional distress;

- Expenses for medical and psychological treatment, therapy, and counseling;
- Loss of earnings and earning capacity;
- Civil rights violations, including without limitation pursuant to Unruh Civil Rights Act, Civ. Code § 52 and Ralph Civil Rights Act, Civ. Code § 51.7; and
- Statutory and treble damages which are neither exemplary nor punitive.

VI. STATEMENT OF ALL MEDICAL DAMAGES INCURRED

Pursuant to Tribal Ordinance § 10(b)(5), Claimant provides the following written statement of medical damages incurred. As a result of the negligence and/or tortious actions and/or omissions of Pechanga Resort Casino, [REDACTED], and other Pechanga employees within the course and scope of their employment, including without limitation Pechanga Supervisor [REDACTED], Plaintiff's injuries include, without limitation, the following:

- Injuries to Claimant's body, including without limitation Claimant's vagina and breasts;
- Post-Traumatic Stress Disorder;
- Pain, depression, anxiety, and emotional distress; and
- Expenses for medical and psychological treatment, therapy, and counseling.

VII. STATEMENT OF EXACT AMOUNT OF MONETARY DAMAGES REQUESTED

Pursuant to Tribal Ordinance § 10(b)(6), Claimant [REDACTED] makes a request for the maximum allowable 10 million dollars in monetary damages against Pechanga and Ruiz Bautista.

Gloria Allred
ALLRED, MAROKO & GOLDBERGG



John C. Carpenter
CARPENTER, ZUCKERMAN & ROWLEY

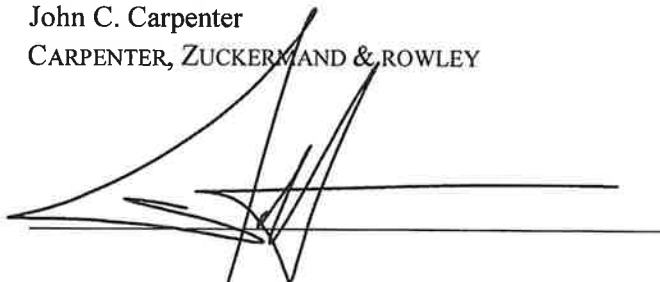

CARPENTER, ZUCKERMAN & ROWLEY

Attachment “A”

USPS Tracking®

Track Another Package +

Tracking / FAQs >

 Track Packages
Anytime, Anywhere

Get the free Informed Delivery® feature to receive
automated notifications on your packages

[Learn More](#)

Tracking Number: 70180680000116466101

Remove X

Status

 **Delivered**

Your item was delivered to an individual at the address at
10:36 am on April 3, 2020 in BEVERLY HILLS, CA 90211.

April 3, 2020 at 10:36 am
Delivered, Left with Individual
BEVERLY HILLS, CA 90211

[Get Updates](#) v

Attachment “B”



Risk Management Office

P.O. Box 9041, Temecula, CA 92589-9041

Telephone (951) 770-8841 Fax (951) 770-8850

VIA USPS FIRST CLASS & CERTIFIED MAIL
(7018-0680-0001-1646-6101)

March 31, 2020

John C. Carpenter, Esq.
8827 W. Olympic Blvd.
Beverly Hills, CA 90211

RE: Michele [REDACTED]
D/L: 3-14-2020

Mr. Carpenter,

Pursuant to your correspondence of March 30, 2020 wherein you have advised of your representation of the above captioned, please be advised that the purpose of this response is to acknowledge same regarding a cause of action (claim) that you intend to file and pursue on her behalf.

Firstly please be advised that the Pechanga Resort Casino is a self-insured wholly-owned tribal government project of the Pechanga Band of Luiseno Mission Indians, a sovereign federally-recognized Indian Tribe. The project is conducted pursuant to the Tribal-State Gaming Compact (*Compact*) between the Tribe and the State of California and shares all aspects of the Tribe's sovereign immunity.

Pursuant to the *Compact* you are hereby being noticed that all claims brought against the Pechanga Resort Casino asserting personal injury must be filed under the *Pechanga Gaming Facility Tort Liability Act of 2008 (Tribal Ordinance)* within 180-days of your receipt of this notice and all claims are required to be exhausted in the therein described Tribal Dispute Resolution Process. A copy of the *Tribal Ordinance* is available by addressing a request to: The Pechanga Office of General Counsel, P.O. Box 1477, Temecula, CA 92593. If at the end of the prescribed process your client is dissatisfied with the result, she may then be entitled to arbitration before a retired judge.

Sincerely,

Ron Randazzo,
Director of Risk Management
/Claims Administrator

Attachment “C”

Attach TK – Pechanga Email Re 3/31/20 Letter

----- Forwarded message -----

From: Ron Randazzo <rrandazzo@pechanga.com>

Date: Wed, Apr 8, 2020 at 12:46 PM

Subject: RE: Request General Policy and Procedures How To File a Claim with Pechanga Band of Luiseno Indians

To: Frank Mckay <fmckay@czrlaw.com>

Frank,

Further to our telephone conversation today, attached please find an unsigned copy of my letter to John Carpenter of March 31, 2020.

Below is the link to the Post Office tracking evidencing that it was delivered.

https://tools.usps.com/go/TrackConfirmAction?qt_c_tl=abels1=70180680000116466101

Ron Randazzo

Director of Ethics and Risk Management

Pechanga Resort Casino

951-770-8841



PECHANGA
RESORT CASINO.

Attachment “D”

INCIDENT REPORT

DATE PREPARED: 03/15/2020

RIVERSIDE COUNTY SHERIFF CA0330000

INITIAL SUPPLEMENTAL

1. FILE NUMBER SW200750001		2. DATE/TIME REPORTED 03/15/2020 0030		3. DATE/TIME ASSIGNED 03/15/2020 0036		4. DATE/TIME INV. START 03/15/2020 0055		5. DATE/TIME INV. TERM 03/15/2020 0850		6. ADULT ARR 1		7. JUV ARR 0					
8. OFFENSES - CODE SECTION 261(a)(3) P.C.				CRIME Rape				COUNTS 01				9. EDP CODE 11A1-F					
10. OFFENSES - CODE SECTION (Add or Change to) 287(i) P.C.				CRIME Oral copulation				COUNTS 01				11. EDP CODE 11C1-F					
12. OFFENSES - CODE SECTION (Add or Change to)				CRIME				COUNTS				13. EDP CODE					
14. LOCATION OF OCCURRENCE 45000 Pechanga Parkway Room 10470, Temecula						15. REP. DIST. 547-C		16. OCCURRED ON- DATE/TIME 03/15/2020 0001		17. OR BETWEEN DATE/TIME 03/15/2020 0030							
18. BUSINESS NAME Pechanga Resort and Casino						19. BUSINESS PHONE 877-711-2946						20. CASE STATUS/CLEARANCE OPN/CSW-2					
21. WAS THIS INCIDENT RELATED TO MARIJUANA? <input type="checkbox"/> YES <input checked="" type="checkbox"/> NO (If yes, briefly include in narrative or additional details how it was related)																	
22. BWC VIDEO (CAPTURED BY YOU OR ANY OTHER DEPARTMENT MEMBER) <input checked="" type="checkbox"/> YES <input type="checkbox"/> NO																	

VICTIM - REPORTING PARTY - WITNESS - OTHERS:

SEE ADDITIONAL PERSONS REPORT

23. INVT VIC		24. NAME (Last, First, Middle) Confidential					25. SEX	26. RACE	27. DOB	28. AGE	29. HT	30. WT	31. HAIR	32. EYES	33. SKIN		
34. RESIDENCE ADDRESS CONFIDENTIAL						CITY			ZIP			35. EMAIL ADDRESS			36. RES. PHONE		
37. BUSINESS ADDRESS CONFIDENTIAL						CITY			ZIP			38. EMAIL ADDRESS			39. BUS. PHONE		
40. INVT OTH		41. NAME (Last, First, Middle) CONFIDENTIAL					42. SEX M	43. RACE O	44. DOB	45. AGE	46. HT	47. WT	48. HAIR	49. EYES	50. SKIN		
51. RESIDENCE ADDRESS CONFIDENTIAL						CITY			ZIP			52. EMAIL ADDRESS			53. RES. PHONE		
54. BUSINESS ADDRESS 45000 Pechanga Parkway						CITY Temecula			ZIP 92592			55. EMAIL ADDRESS			56. BUS. PHONE		

SUSPECT: ADULT JUVENILE

PAROLE PROBATION

SEE ADDITIONAL PERSONS REPORT ARRESTED

57. SUSP SUS		58. NAME (Last, First, Middle) CONFIDENTIAL					59. SEX M	60. RACE H	61. DOB	62. AGE 26	63. HT 5'05"	64. WT 190	65. HAIR BEK	66. EYES BRN	67. SKIN BRN		
68. DRIVER'S LICENSE NUMBER / ID NUMBER CONFIDENTIAL				IN POSSESSION <input type="checkbox"/> YES <input type="checkbox"/> NO		69. STATE CA		70. SOCIAL SECURITY NUMBER			71. MINI NUMBER		72. CH NUMBER				
73. RESIDENCE ADDRESS CONFIDENTIAL						CITY			ZIP			74. EMAIL ADDRESS			75. RES. PHONE UNK		
76. BUSINESS ADDRESS CONFIDENTIAL						CITY			ZIP			77. EMAIL ADDRESS			78. BUS. PHONE		
79. JUVENILE DISPOSITION			<input type="checkbox"/> OTHER JURIS.			<input type="checkbox"/> JUV. CRT. PROB.			<input type="checkbox"/> WITHIN DEPT.			<input type="checkbox"/> DETAINED			<input type="checkbox"/> NOT DETAINED		

80. GANG DATA

GANG NAME(S): _____

Member Associate Self-Admit Prior Knowledge

TATTOOS / SCARS / MARKS

Face Neck R. Arm L. Arm Hands Torso Back Legs

81. TATTOOS/SCARS/MARKS/CLOTHING DESCRIPTION

VEHICLE:

REFER TO CHP 180 FORM FOR STOLEN, RECOVERED, TOWED OR IMPOUNDED

82. INVT KN		83. LICENSE 3/27/20		84. STATE		85. YEAR		86. MAKE		87. MODEL		88. BODY STYLE		89. \$/L/RO AUTO VALUE Code: \$					
90. COLOR/COLOR				91. VIN #				92. OTHER IDENTIFIERS				93. DISPOSITION OF VEHICLE							
94. REGISTERED OWNER KN 3/27/20						95. ADDRESS CONFIDENTIAL						CITY		STATE		ZIP		96. PHONE	

PROPERTY REPORT ATTACHED FOR STOLEN, RECOVERED OR DAMAGED PROPERTY

97. DAMAGED PROPERTY VALUE
\$

REPORTING OFFICER Johnson		OFFICER I.D. 5348		REVIEWED BY/DATE Sgt. Collazo #2607 03/16/20				ENTERED BY/DATE		ENTERED BY/DATE 3/30/20 AGC			
COPIES TO Southwest Detectives						APR. SFMT.		APR. CANCELLED.		DOI-NCIC ENTERED.		DOI-NCIC CANCELLED.	

ADDITIONAL PERSONS REPORT

FILE NUMBER
SW200750001

RIVERSIDE COUNTY SHERIFF CA0330000

INITIAL SUPPLEMENTAL

VICTIM – REPORTING PARTY – WITNESS – OTHERS:

17. INVL OTH	18. NAME (Last, First, Middle) [REDACTED]	19. SEX M	20. RACE H	21. DOB [REDACTED]	22. AGE	23. HT	24. WT	25. HAIR	26. EYES	27. SKIN
12. RESIDENCE ADDRESS Confidential		CITY			ZIP			13. EMAIL		14. RES. PHONE
14. BUSINESS ADDRESS 45000 Pechanga Parkway		CITY Temecula			ZIP 92592			15. EMAIL		16. BUS. PHONE [REDACTED]

17. INVL OTH	18. NAME (Last, First, Middle) Shores, Michael RN #95059998	19. SEX	20. RACE	21. DOB	22. AGE	23. HT	24. WT	25. HAIR	26. EYES	27. SKIN
28. RESIDENCE ADDRESS Confidential		CITY			ZIP			29. EMAIL		30. RES. PHONE
31. BUSINESS ADDRESS 38845 [REDACTED] Drive Suite #101		CITY Murrieta			ZIP 92563			32. EMAIL		33. BUS. PHONE [REDACTED]

34. INVL OTH	35. NAME (Last, First, Middle) Sergeant Liebrand #3633	36. SEX	37. RACE	38. DOB	39. AGE	40. HT	41. WT	42. HAIR	43. EYES	44. SKIN
45. RESIDENCE ADDRESS Confidential		CITY			ZIP			46. EMAIL		47. RES. PHONE
48. BUSINESS ADDRESS 30755-A Auld Road		CITY Murrieta			ZIP 92563			49. EMAIL		50. BUS. PHONE [REDACTED]

51. INVL	52. NAME (Last, First, Middle)	53. SEX	54. RACE	55. DOB	56. AGE	57. HT	58. WT	59. HAIR	60. EYES	61. SKIN
62. RESIDENCE ADDRESS		CITY			ZIP			63. EMAIL		64. RES. PHONE
65. BUSINESS ADDRESS		CITY			ZIP			66. EMAIL		67. BUS. PHONE

68. INVL	69. NAME (Last, First, Middle)	70. SEX	71. RACE	72. DOB	73. AGE	74. HT	75. WT	76. HAIR	77. EYES	78. SKIN
79. RESIDENCE ADDRESS		CITY			ZIP			80. EMAIL		81. RES. PHONE
82. BUSINESS ADDRESS		CITY			ZIP			83. EMAIL		84. BUS. PHONE

85. INVL	86. NAME (Last, First, Middle)	87. SEX	88. RACE	89. DOB	90. AGE	91. HT	92. WT	93. HAIR	94. EYES	95. SKIN
96. RESIDENCE ADDRESS		CITY			ZIP			97. EMAIL		98. RES. PHONE
99. BUSINESS ADDRESS		CITY			ZIP			100. EMAIL		101. BUS. PHONE

102. INVL	103. NAME (Last, First, Middle)	104. SEX	105. RACE	106. DOB	107. AGE	108. HT	109. WT	110. HAIR	111. EYES	112. SKIN
113. RESIDENCE ADDRESS		CITY			ZIP			114. EMAIL		115. RES. PHONE
116. BUSINESS ADDRESS		CITY			ZIP			117. EMAIL		118. BUS. PHONE

119. INVL	120. NAME (Last, First, Middle)	121. SEX	122. RACE	123. DOB	124. AGE	125. HT	126. WT	127. HAIR	128. EYES	129. SKIN
130. RESIDENCE ADDRESS		CITY			ZIP			131. EMAIL		132. RES. PHONE
133. BUSINESS ADDRESS		CITY			ZIP			134. EMAIL		135. BUS. PHONE

File Number **SW200750001**

RIVERSIDE COUNTY SHERIFF CA0330000

<p>IMPORTANT: Please be sure to check all MO Elements that apply.</p> <p><input type="checkbox"/> Arson <input checked="" type="checkbox"/> Domestic Violence <input checked="" type="checkbox"/> Assault <input type="checkbox"/> Robbery <input type="checkbox"/> Burglary <input type="checkbox"/> Theft</p>	<p>PHYSICAL EVIDENCE</p> <p><input checked="" type="checkbox"/> BL Blood <input type="checkbox"/> CL Clothing <input type="checkbox"/> DC Documents <input type="checkbox"/> FP Fingerprints <input type="checkbox"/> GL Glass Fragments <input type="checkbox"/> HA Hair <input type="checkbox"/> ID Insulation/Dust <input type="checkbox"/> MS Mud/Soil <input type="checkbox"/> OP Other Prints <input checked="" type="checkbox"/> PH Photos <input type="checkbox"/> PJ Projectile (Bullet/Casing) <input type="checkbox"/> PS Paint Samples <input type="checkbox"/> SM Semen <input type="checkbox"/> TL Tool Marks <input type="checkbox"/> TT Tire Tracks <input type="checkbox"/> VH Vehicle <input type="checkbox"/> WP Weapon</p>	<p>EXTENT OF INJURY</p> <p><input type="checkbox"/> A Severe Body Trauma/bruising <input type="checkbox"/> B Burns <input checked="" type="checkbox"/> C Complaint of Pain <input type="checkbox"/> D Death <input type="checkbox"/> G Gunshot Wound <input type="checkbox"/> H Broken Bones <input type="checkbox"/> K Knife Wounds/Lacerations <input type="checkbox"/> N No Visible Injury <input type="checkbox"/> S Strangulation/Choking</p>	<p>TYPE OF PREMESIS</p> <p><input type="checkbox"/> 01 Duplex/Fourplex <input type="checkbox"/> 02 Apartment Office <input type="checkbox"/> 03 Apartment/Condo <input type="checkbox"/> 04 Art, Antique Store <input type="checkbox"/> 05 Assembly Plant <input type="checkbox"/> 06 Auto Parts Sales <input type="checkbox"/> 07 Auto Repair Co. <input type="checkbox"/> 08 Bar/Lounge/Tavern <input type="checkbox"/> 09 Barber Beauty Shop <input type="checkbox"/> 10 Bike, Tri/Horse Tri <input type="checkbox"/> 11 Bank/Savings & Loan <input type="checkbox"/> 12 Bowling Alley <input type="checkbox"/> 13 Cab Co. <input type="checkbox"/> 14 Camera Shop <input type="checkbox"/> 15 Casino <input type="checkbox"/> 16 Community Center <input type="checkbox"/> 17 Cement Co. <input type="checkbox"/> 18 Church <input type="checkbox"/> 19 Club House <input type="checkbox"/> 20 Cleaners <input type="checkbox"/> 21 Concession Stand <input type="checkbox"/> 22 Construction Co. <input type="checkbox"/> 23 Communications Sound Equipment <input type="checkbox"/> 24 Convenience Store <input type="checkbox"/> 25 Construction Site <input type="checkbox"/> 26 Convalescent Home <input type="checkbox"/> 27 Bakery/Deli <input type="checkbox"/> 28 Dealer, Automobile <input type="checkbox"/> 29 Department Store <input type="checkbox"/> 30 Driveway <input type="checkbox"/> 31 Electric Shop <input type="checkbox"/> 32 Employment Agency <input type="checkbox"/> 33 Farm, Dairy, Ranch <input type="checkbox"/> 34 Fast Food Store <input type="checkbox"/> 35 Finance Co. <input type="checkbox"/> 36 Florist, Nursery <input type="checkbox"/> 37 Food Processing Co. <input type="checkbox"/> 38 Garage Attached <input type="checkbox"/> 39 Garage Detached <input type="checkbox"/> 40 Gas Vendor Service Station <input type="checkbox"/> 41 Golf Course <input type="checkbox"/> 42 Gun Shop <input type="checkbox"/> 43 Government Facility <input type="checkbox"/> 44 Hospital <input type="checkbox"/> 45 Hardware Store <input type="checkbox"/> 46 Hotel/Motel Office <input checked="" type="checkbox"/> 47 Hotel/Motel Room <input type="checkbox"/> 48 Candy/Ice Cream <input type="checkbox"/> 49 Indian Reservation <input type="checkbox"/> 50 Jewelry Store <input type="checkbox"/> 51 Locksmith <input type="checkbox"/> 52 Laundromat <input type="checkbox"/> 53 Law Firm <input type="checkbox"/> 54 Leather Goods <input type="checkbox"/> 55 Liquor Store <input type="checkbox"/> 56 Parking Lot <input type="checkbox"/> 57 Mower/Bike Shop <input type="checkbox"/> 58 Doctor/Dental Office <input type="checkbox"/> 59 Medical/Optomtrist <input type="checkbox"/> 60 Manufacturing Firm <input type="checkbox"/> 61 Mobile Home <input type="checkbox"/> 62 Misc. Office <input type="checkbox"/> 63 Grocery Store <input type="checkbox"/> 64 Theater <input type="checkbox"/> 65 Music Store <input type="checkbox"/> 66 Nursery School <input type="checkbox"/> 67 Park/Playground <input type="checkbox"/> 68 Other <input type="checkbox"/> 69 Public Building <input type="checkbox"/> 70 Pet Shop <input type="checkbox"/> 71 Pharmacy <input type="checkbox"/> 72 Parking Garage <input type="checkbox"/> 73 Plumbing Supply <input type="checkbox"/> 74 Police Facility <input type="checkbox"/> 75 Pool Hall <input type="checkbox"/> 76 Post Office <input type="checkbox"/> 77 Print Shop <input type="checkbox"/> 78 Residence/ House <input type="checkbox"/> 79 Rental Store <input type="checkbox"/> 80 Restaurant <input type="checkbox"/> 81 Retail Store <input type="checkbox"/> 82 Salvage Yard <input type="checkbox"/> 83 School <input type="checkbox"/> 84 Storage Shed <input type="checkbox"/> 85 Shopping Center/Mall <input type="checkbox"/> 86 Sporting Goods <input type="checkbox"/> 87 Barn/Stable <input type="checkbox"/> 88 Moving & Storage Co. <input type="checkbox"/> 89 Street/Hwy/Alley <input type="checkbox"/> 90 Swimming Pool <input type="checkbox"/> 91 Trucking Co. Facility/Docks <input type="checkbox"/> 92 Trailer Park <input type="checkbox"/> 93 Unknown <input type="checkbox"/> 94 Upholstery Furniture Repair <input type="checkbox"/> 95 Variety Store <input type="checkbox"/> 96 Vending Co. <input type="checkbox"/> 97 Vet/Kennels/ Animal Hosp. <input type="checkbox"/> 98 Welding Shop/ School <input type="checkbox"/> 99 Warehouse</p>
<p>PROPERTY AFFECTED</p> <p><input type="checkbox"/> AIR Air Conditioners <input type="checkbox"/> APP Household Appliances <input type="checkbox"/> ART Art Collections, Paintings, Antiques <input type="checkbox"/> AUT Auto Parts & Tires <input type="checkbox"/> BLM Building Materials <input type="checkbox"/> BOT Boat, Boat Motors and Trailers <input type="checkbox"/> BYC Bicycles/Bicycle Parts <input type="checkbox"/> CAM Cameras, Movie Projector <input type="checkbox"/> CLO Clothing, Wigs <input type="checkbox"/> COI Coin Collection <input type="checkbox"/> COM Computer Equipment <input type="checkbox"/> CPT Carpet <input type="checkbox"/> CRC Credit Cards <input type="checkbox"/> CUR Currency <input type="checkbox"/> FIR Firearms <input type="checkbox"/> FOD Food or Food Products <input type="checkbox"/> FOS Food Stamps <input type="checkbox"/> FRN Household Furniture <input type="checkbox"/> FUR Furs <input type="checkbox"/> IND Industrial Equipment (Tractors) <input type="checkbox"/> JEW Jewelry/Precious Metals <input type="checkbox"/> LIQ Liquor and Beer <input type="checkbox"/> LIV Livestock <input type="checkbox"/> LWN Lawn Mowers/Edger <input type="checkbox"/> MC Motorcycles, Minibike <input type="checkbox"/> MET Scrap Metal <input type="checkbox"/> MIS Miscellaneous <input type="checkbox"/> MUS Guitars, Other Instruments <input type="checkbox"/> NRC Narcotics, Drugs <input type="checkbox"/> OFE Office Equipment <input type="checkbox"/> PHO Phones <input type="checkbox"/> PUR Purses and Wallets <input type="checkbox"/> RAD Radio, Stereo Equipment <input type="checkbox"/> SLV Silverware <input type="checkbox"/> SPD Sporting Goods <input type="checkbox"/> TOB Tobacco Products <input type="checkbox"/> TOL Tools <input type="checkbox"/> TOY Toys <input type="checkbox"/> TVS Televisions <input type="checkbox"/> VCR Video Cassette Recorder <input type="checkbox"/> VEH Vehicles (Autos/Trucks) <input type="checkbox"/> VID Video Equip, Games</p>	<p>METHOD OF ENTRY</p> <p><input type="checkbox"/> A Unlocked <input type="checkbox"/> B Pried <input type="checkbox"/> C Broken Glass <input type="checkbox"/> D Channel Locks <input type="checkbox"/> E Slim Jim <input type="checkbox"/> F Body Force <input type="checkbox"/> G Cut Padlock <input type="checkbox"/> H Removed <input type="checkbox"/> I Explosive <input type="checkbox"/> J Vehicle <input type="checkbox"/> K Force <input type="checkbox"/> L No Force <input type="checkbox"/> M Attempt Only <input type="checkbox"/> N Bolt Cutters <input type="checkbox"/> O Brick/Rock/Cement <input type="checkbox"/> P Common Ceiling <input type="checkbox"/> Q Cut Glass <input type="checkbox"/> R Cut Hole <input type="checkbox"/> S Cut Screen <input type="checkbox"/> T Kick Door <input type="checkbox"/> U Lock Punch <input type="checkbox"/> V Saw Drill <input type="checkbox"/> W Hid In Building <input type="checkbox"/> X Lock Box <input type="checkbox"/> Y Pass Key <input type="checkbox"/> Z Doggle Door</p>	<p>POINT OF ENTRY</p> <p><input checked="" type="checkbox"/> D Door <input type="checkbox"/> DF Single Swing <input type="checkbox"/> DG Double Swing <input type="checkbox"/> DH Sliding Door <input type="checkbox"/> DI Overhead Garage <input type="checkbox"/> O Other <input type="checkbox"/> OK Floor <input type="checkbox"/> OL Roof <input type="checkbox"/> OM Wall <input type="checkbox"/> ON Already On Premise <input type="checkbox"/> OO Unknown <input type="checkbox"/> OP Basement <input type="checkbox"/> OQ Ground Level <input type="checkbox"/> OR Upper Level <input type="checkbox"/> W Window <input type="checkbox"/> WA Non-Moveable <input type="checkbox"/> WB Sliding Window <input type="checkbox"/> WC Crank <input type="checkbox"/> WD Louvered/Screen</p>	
	<p>MEANS OF ATTACK</p> <p><input type="checkbox"/> F Firearm <input type="checkbox"/> K Knife/Other Cutting Inst <input type="checkbox"/> O Other Dangerous Weapon Or 211 by fear <input type="checkbox"/> H Hands/Feet - Felony Aggravated Assaults require broken bones, internal injuries, stitches, great bodily injury or hospitalization. On 211s great bodily injury is not required.</p> <p><input checked="" type="checkbox"/> S Simple Assault / Battery e.g. minor scrapes, cuts bruises, injuries needing only minor 1st aid or no injuries.</p> <p>Do not use Simple Assault for 211s Select another choice under Means of Attack</p>	<p>ENTRY LOCATION</p> <p><input checked="" type="checkbox"/> F Front <input type="checkbox"/> O Other <input type="checkbox"/> R Rear <input type="checkbox"/> S Side</p>	<p>HOW WEAPON USED</p> <p><input type="checkbox"/> BRAND Brandished <input type="checkbox"/> COATP Coat/Shirt Pocket <input type="checkbox"/> COVER Covered <input type="checkbox"/> FEET Kicked Feet <input type="checkbox"/> HANDS Both Hands <input type="checkbox"/> HIPHO Hip Holster <input type="checkbox"/> LEFTH Left Hand <input type="checkbox"/> LEGHO Leg Holster <input type="checkbox"/> PANPK Hand In Pocket <input type="checkbox"/> PISWP Pistol Whipped <input type="checkbox"/> PROPK Front Pocket <input type="checkbox"/> PSACK Sack/Bag <input type="checkbox"/> PURSE Purse <input type="checkbox"/> RERPK Rear Pocket <input type="checkbox"/> RIGHH Right Hand <input type="checkbox"/> SHLHO Shoulder Holster <input type="checkbox"/> SHOTS Shots Fired <input type="checkbox"/> WAIST Waistband <input type="checkbox"/> OTHER Other</p>
		<p>THEFT TYPE</p> <p><input type="checkbox"/> AA Auto Accessories <input type="checkbox"/> BI Bicycle <input type="checkbox"/> CM Coin Operated Machine <input type="checkbox"/> FA From Auto <input type="checkbox"/> FB From Building <input type="checkbox"/> OT Other <input type="checkbox"/> PP Pick Pocket <input type="checkbox"/> PS Purse Snatch <input type="checkbox"/> SL Shoplift</p>	

1 **EVIDENCE:**

2

3 <u>Item:</u>	4 <u>Quantity:</u>	5 <u>Description:</u>
6 01	7 01	8 DVD containing body worn camera footage and digital photos. BC #2241952.
9 02	10 01	11 Sexual Assault Response Team (SART) Kit. BC #2241953.
12 03	13 01	14 Black bra. BC #2241954.
15 04	16 01	17 Black tank top. BC #2241955.
18 05	19 01	20 White robe. BC #2241956.
21 06	22 01	23 Urine sample from (VIC) VIC 1.
24 07	25 01	26 Blood sample from VIC 1.

27 The above listed items #01-05 were booked into an evidence locker at the Southwest Station. The above listed items #06-07 were booked into the refrigerator at the Southwest Station.

28 **ATTACHMENTS:**

29

30 <u>Item:</u>	31 <u>Quantity:</u>	32 <u>Description:</u>
33 01	34 01	35 DVD containing body worn camera footage and digital photos.

36 **SCENE DESCRIPTION:**

37 The scene was in room 10470 on the fourth floor of Pechanga Resort and Casino in what is known as Tower one. The room was the very last suite on the left side of the hallway. As you enter the suite, there was a living room straight ahead and a sink and counter directly to the left of the entrance. Below the counter was a mini refrigerator. On the counter was an open bottle of champagne. To the right of the entrance was a door leading to the bathroom. Further into the living room was another door to the left, leading to the bedroom. In the center of the bedroom was the bed and on the bed was a pair of women's flowery pajama pants. On either side of the bed was a night stand with a lamp on it. On the night stand to the left of the bed was an empty glass. Further to the left of the bed was a chair and foot stool. On the foot stool were several pieces of clothing. To the far right of the bedroom was a door leading to the bathroom.

1 DETAILS:

2
3 On 03/15/2020, I was working uniformed patrol in the unincorporated area of Temecula, county
4 of Riverside. At 0030 hours, I was dispatched to Pechanga Resort and Casino, located at 45000
5 Pechanga Parkway in the unincorporated area of Temecula, reference a reported rape. The text of
6 the call stated a guest claimed she was raped by an employee inside her hotel room. (VIC) The
7 victim was transported to Temecula Valley Hospital (TVH) via American Medical Response
8 (AMR) prior to my arrival. I arrived on scene at 0055 hours, turned on my body worn camera and
9 contacted Pechanga Department of Public Safety Detective (DPS) (OTH) Don Lamora. Lamora
10 told me the following:

11
12 Lamora was notified by his dispatch center there was a complaint out of room 10470 involving the
13 victim and possibly an employee of the business. Lamora went to the location and met (OTH) Jan-
14 [REDACTED] (the hotel manager) and a female DPS agent. Together, the three contacted the
15 victim who told Lamora the following:

16
17 The victim is the only one registered to the room and the only one who had keys to the room. At
18 approximately 2330 hours the victim called the front desk to report her key wasn't working and
19 needed someone to bring her a new key. While the victim was waiting, an employee (later
20 identified as [REDACTED]) stood by with the victim. [REDACTED] brought a new key up. [REDACTED]
21 [REDACTED] and [REDACTED] opened the room for the victim, and she went inside.

22
23 The victim stated [REDACTED] later came back to her room and entered the room. [REDACTED]
24 forced the victim into the bedroom, threw her onto the bed, started sucking her nipple and ended
25 up "fucking" her. The victim then stated she got him away from her. Lamora stated the victim was
26 very intoxicated and embarrassed by what happened, and it was difficult to get a good statement
27 from her. This concluded Lamora's interview with the victim.

28
29 Lamora contacted [REDACTED] who told him the following:

30
31 [REDACTED] and part of his job is to walk each floor and collect any
32 food service trays left in the hallway. [REDACTED] was walking the floor and observed the victim
33 sitting in the elevator lobby and asked why she was there. The victim explained she was not able
34 to get into her room because her key was not working. [REDACTED] tried to help her open her
35 door but was unable to. The victim was drunk so [REDACTED] waited with her until a new key
36 was brought up and she got back into her room.

37
38 A little while later, [REDACTED] was walking the floor and had another encounter with the victim.
39 During the second encounter, the victim was out of her room and asked [REDACTED] to help her
40 with the service bar in her room. [REDACTED] entered the room and helped the victim open the
41 service bar. The victim got a bottle of champagne out of the service bar and [REDACTED] left the
42 room. This concluded Lamora's interview with [REDACTED]

1 Lamora stated there is no video surveillance in any of the hallways of the hotel, however, there is
2 video surveillance in the elevator lobby that may show him coming and going. I concluded my
3 interview with Lamora and provided him a business card and file number.
4

5 I relocated to room 10470 on the fourth floor of Tower one. I photographed the scene and began
6 collecting possible evidence. I collected a scarf, a pair of thong underwear, a pair of jeans, and a
7 black long sleeve shirt from the chair and foot rest to the left of the bed. I collected a pair of black
8 and white flower pajama pants from the bed and a long sleeve shirt from a table in the living room.
9 I bagged each item in separate brown paper bags and began filling out an RSD 409 Report Form.
10

11 I received a phone call from Sergeant Liebrand #3633 who told me to stop what I was doing, lock
12 down the room and go interview the victim. I had Lamora and [REDACTED] lock down the room so
13 only [REDACTED] (the hotel manager) could enter the room. I also requested they monitor the lock to
14 ensure no one else entered the room. I relocated to TVH and contacted the victim in room two of
15 the Emergency Room. The victim told me the following:
16

17 The victim came from out of town to see a popular band, Sing, play a concert at the location. The
18 victim came to the hotel by herself and was the only one staying in room 10470. Earlier in the
19 evening, the victim was down in the casino gambling. Throughout the night the victim had
20 approximately six "Tito's Vodkas," four glasses of wine and felt like she was drunk. The victim
21 went to the piano bar after the casino and at approximately 2330 hours, returned to her room. When
22 the victim arrived at her room, she discovered her key was not working. The victim went back to
23 the elevator lobby, called the front desk from the guest phone and asked that someone bring her a
24 new key.
25

26 While she was there waiting, [REDACTED] walked up from an unknown direction and asked what
27 was wrong. The victim explained the situation to [REDACTED], and he offered to take her down
28 to her room to see if he could get the key to work. [REDACTED] attempted to get the victim's key
29 to work but he could not. [REDACTED] asked the victim if her boyfriend or husband was inside
30 the room because it appeared someone was inside preventing the door from opening. The victim
31 stated she was at the hotel alone and did not have a boyfriend or husband with her. [REDACTED]
32 asked her two more times if she had a boyfriend or husband in the room and she again told him
33 she was alone. A few minutes later, [REDACTED] arrived at the hotel room and opened the door for
34 the victim, and she went into the room.
35

36 The victim changed into her pajamas, brushed her teeth and laid down to go to bed. A couple
37 minutes later, the victim heard a knock at the door. She went to open the door and saw [REDACTED]
38 [REDACTED] standing there. [REDACTED] stated, "I'm just here to make sure everything is okay." [REDACTED]
39 [REDACTED] asked if there was anything the victim needed. She stated she was tired and just wanted
40 to go back to bed. [REDACTED] continued asking if there was anything he could get for her. The
41 victim finally told [REDACTED] he could get her a glass of champagne and she went to lay back
42 down in bed.
43

1 The victim fell back asleep and woke up with [REDACTED] on top of her and his penis inside her
2 mouth. The victim told [REDACTED] to "get the fuck off me," and he did. The victim went in and
3 out of sleep and [REDACTED] vaginally penetrated her with his penis for approximately two to
4 three minutes. The victim had no pain to her vagina and believes [REDACTED] only inserted his
5 penis into her vagina one time. While he was penetrating her vagina, [REDACTED] a began sucking
6 the victims left nipple which was extremely painful and caused the victim to wake up completely.
7 The victim yelled at [REDACTED] to get off her. He did and then proceeded to wipe her vagina
8 and leg off with a towel. The victim told [REDACTED] to "get the fuck out of here," and he left.
9 The victim could feel [REDACTED]'s penis inside her vagina and believes he ejaculated inside her
10 vagina. The victim stated she remembers [REDACTED] was not circumcised.

11
12 The victim sat up in bed wondering what had just happened to her. She drank the glass of
13 champagne that was on the table next to the bed. The victim called the front desk trying to get
14 ahold of her boyfriend. The employee the victim spoke to on the phone, asked what was wrong.
15 The victim stated she thought she had been raped. The victim stated Pechanga security and
16 emergency medical personnel arrived and she was taken to the hospital. I concluded my interview
17 with the victim and provided her a business card and file number. The victim was also provided a
18 MARSY's card, information about the Southwest Family Justice Center and the resources they
19 provide, and a sexual assault information pamphlet.

20
21 During my interview with the victim, she was very emotional and at times was embarrassed to
22 answer my questions. The victim told her story to me, consistently, three times. The victim's
23 boyfriend arrived at TVH and she kept apologizing to him for what had happened. I called Forensic
24 Nurses of Southern California and requested a Sexual Assault Response Team (SART) nurse come
25 to conduct a SART exam. (OTH) Michelle Shores arrived at the hospital and conducted a SART
26 exam.

27
28 I relocated to Pechanga Resort and Casino and contacted [REDACTED] who told me the following:

29
30 The front desk received a call at approximately 2315 hours from the victim. She was very
31 belligerent and upset because her room key didn't work. At approximately 2325, a second call was
32 received from the victim still requesting a room key. [REDACTED] made her a new room key.
33 Approximately five minutes later, [REDACTED] went up to the room to open the door and observed
34 the victim laying on the ground in front of her room. [REDACTED] observed [REDACTED] standing
35 next to the victim. [REDACTED] opened the door and gave the room key to the victim. [REDACTED]
36 helped the victim up and she entered the room.

37
38 Both [REDACTED] and [REDACTED] walked back towards the elevators and parted ways again. An
39 unknown amount of time later, [REDACTED] received another call regarding the victim in which she
40 was claiming she was raped. [REDACTED] and Lamora relocated to room 10470 and waited for a
41 female officer and emergency medical personnel to arrive. [REDACTED] opened the door and allowed
42 the DPS detectives and emergency medical personnel into the room. [REDACTED] had no further
43 contact with VIC 1. I concluded my interview with [REDACTED].
44

1 I relocated to TVH and collected the SART exam results and evidence from Shores. Shores told
2 me she discovered bruising to VIC 1's left breast and to her vaginal area which is consistent with
3 VIC 1's statement. I concluded my interview with Shores and provided her a business card and
4 file number for her records.

5

6 I request this report be forwarded to Southwest Investigations for continued investigation.

7

8 **CASE STATUS:**

9

10 OPN/CSW-2

INCIDENT REPORT

#1

DATE PREPARED: 03/15/2020

RIVERSIDE COUNTY SHERIFF CA0330000

INITIAL SUPPLEMENTAL

1. FILE NUMBER SW200750001		2. DATE/TIME REPORTED		3. DATE/TIME ASSIGNED		4. DATE/TIME INV. START		5. DATE/TIME INV. TERM		6. ADULT ARR		7. JUV ARR			
8. OFFENSES - CODE SECTION No Change				CRIME				COUNTS				9. EDP CODE			
10. OFFENSES - CODE SECTION (Add or Change to)				CRIME				COUNTS				11. EDP CODE			
12. OFFENSES - CODE SECTION (Add or Change to)				CRIME				COUNTS				13. EDP CODE			
14. LOCATION OF OCCURRENCE 45000 Pechanga Parkway, Temecula Ca.						15. REP. DIST		16. OCCURRED ON - DATE/TIME		17. OR BETWEEN - DATE/TIME					
18. BUSINESS NAME Pechanga Resort and Casino						19. BUSINESS PHONE				20. CASE STATUS/CLEARANCE Exceptional					
21. WAS THIS INCIDENT RELATED TO MARIJUANA? <input type="checkbox"/> YES <input checked="" type="checkbox"/> NO (If yes, briefly include in narrative or additional details how it was related)															
22. BWC VIDEO (CAPTURED BY YOU OR ANY OTHER DEPARTMENT MEMBER) <input type="checkbox"/> YES <input checked="" type="checkbox"/> NO															

VICTIM - REPORTING PARTY - WITNESS - OTHERS:

SEE ADDITIONAL PERSONS REPORT

23. INV# OTH		24. NAME (Last, First, Middle) Investigator Gasparini ID#3249				25. SEX M	26. RACE	27. DOB	28. AGE	29. HT	30. WT	31. HAIR	32. EYES	33. SKIN	
34. RESIDENCE ADDRESS CITY						ZIP		35. EMAIL ADDRESS				36. RES PHONE			
37. BUSINESS ADDRESS 30755-A Auld Road Murrieta						ZIP 92563		38. EMAIL ADDRESS				39. BUS PHONE			
40. INV# OTH		41. NAME (Last, First, Middle) Deputy Johnson ID#5348				42. SEX M	43. RACE	44. DOB	45. AGE	46. HT	47. WT	48. HAIR	49. EYES	50. SKIN	
51. RESIDENCE ADDRESS CITY						ZIP		52. EMAIL ADDRESS				53. RES PHONE			
54. BUSINESS ADDRESS 30755-A Auld Road Murrieta						ZIP 92563		55. EMAIL ADDRESS				56. BUS PHONE			

SUSPECT: ADULT JUVENILE

PAROLE PROBATION

SEE ADDITIONAL PERSONS REPORT ARRESTED

57. SUB#		58. NAME (Last, First, Middle)				59. SEX	60. RACE	61. DOB	62. AGE	63. HT	64. WT	65. HAIR	66. EYES	67. SKIN	
68. DRIVER'S LICENSE NUMBER / ID NUMBER				IN POSSESSION YES <input type="checkbox"/> NO <input checked="" type="checkbox"/>		69. STATE		70. SOCIAL SECURITY NUMBER		71. MINI NUMBER		72. CITI NUMBER			
73. RESIDENCE ADDRESS CITY						ZIP		74. EMAIL ADDRESS				75. RES PHONE			
76. BUSINESS ADDRESS CITY						ZIP		77. EMAIL ADDRESS				78. BUS PHONE			

79. JUVENILE DISPOSITION: OTHER JURIS. JUV. CRT. PROB. WITHIN DEPT. DETAINED NOT DETAINED

80. GANG DATA					81. TATTOOS/SCARS/MARKS/CLOTHING DESCRIPTION				
GANG NAME(S): _____									
Member <input type="checkbox"/> Associate <input type="checkbox"/> Self-Admit <input type="checkbox"/> Prior Knowledge <input type="checkbox"/>									
TATTOOS / SCARS / MARKS <input type="checkbox"/> Face <input type="checkbox"/> Neck <input type="checkbox"/> R. Arm <input type="checkbox"/> L. Arm <input type="checkbox"/> Hands <input type="checkbox"/> Torso <input type="checkbox"/> Back <input type="checkbox"/> Legs									

VEHICLE:

REFER TO CHP 180 FORM FOR STOLEN, RECOVERED, TOWED OR IMPOUNDED

82. INV#		83. LICENSE		84. STATE	85. YEAR	86. MAKE	87. MODEL		88. BODY STYLE		89. VIN#		AUTO VALUE	
90. COLOR/COLOR		91. VES #		92. OTHER IDENTIFIERS				93. DISPOSITION OF VEHICLE						
94. REGISTERED OWNER			95. ADDRESS			CITY		STATE	ZIP		96. PHONE			

PROPERTY REPORT ATTACHED FOR STOLEN, RECOVERED OR DAMAGED PROPERTY

97. DAMAGED PROPERTY VALUE
\$

REPORTING OFFICER Ortiz J.		OFFICER I.D. K 5650		REVIEWED BY DATE Sgt. JETZON 04-13-20		ENTERED BY DATE 4-28-20		ENTERED BY DATE NC 4/13/20			
COPIES TO Investigator Gasparini #3249				APR. SENT PL 4-14-20		APR. CANCELLED		DOJ/NGIC ENTERED		DOJ/NGIC CANCELLED	

V7736 04/15/20

28

ADDITIONAL PERSONS REPORT

FILE NUMBER
SW200750001

RIVERSIDE COUNTY SHERIFF CA0330000

INITIAL SUPPLEMENTAL

VICTIM - REPORTING PARTY - WITNESS - OTHERS:

1. INVL OTH 1	2. NAME (Last, First, Middle) [REDACTED]	3. SEX F	4. RACE	5. DOB	6. AGE	7. HT	8. WT	9. HAIR	10. EYES	11. SKIN	
12. RESIDENCE ADDRESS Confidential					CITY		ZIP		13. EMAIL		14. RES. PHONE
14. BUSINESS ADDRESS [REDACTED]					CITY Perris		ZIP 92570		15. EMAIL		16. BUS. PHONE [REDACTED]

17. INVL OTH 2	18. NAME (Last, First, Middle) [REDACTED]	19. SEX F	20. RACE	21. DOB	22. AGE	23. HT	24. WT	25. HAIR	26. EYES	27. SKIN	
28. RESIDENCE ADDRESS Confidential					CITY		ZIP		29. EMAIL		30. RES. PHONE
31. BUSINESS ADDRESS [REDACTED]					CITY Perris		ZIP 92570		32. EMAIL		33. BUS. PHONE [REDACTED]

34. INVL OTH 3	35. NAME (Last, First, Middle) [REDACTED]	36. SEX M	37. RACE WHT	38. DOB 08/27/1984	39. AGE	40. HT	41. WT	42. HAIR	43. EYES	44. SKIN	
45. RESIDENCE ADDRESS [REDACTED]					CITY Murrieta		ZIP 92583		46. EMAIL		47. RES. PHONE
48. BUSINESS ADDRESS 48000 Parkview Parkway					CITY Temecula		ZIP 92592		49. EMAIL		50. BUS. PHONE [REDACTED]

51. INVL	52. NAME (Last, First, Middle)	53. SEX	54. RACE	55. DOB	56. AGE	57. HT	58. WT	59. HAIR	60. EYES	61. SKIN	
62. RESIDENCE ADDRESS					CITY		ZIP		63. EMAIL		64. RES. PHONE
65. BUSINESS ADDRESS					CITY		ZIP		66. EMAIL		67. BUS. PHONE

68. INVL	69. NAME (Last, First, Middle)	70. SEX	71. RACE	72. DOB	73. AGE	74. HT	75. WT	76. HAIR	77. EYES	78. SKIN	
79. RESIDENCE ADDRESS					CITY		ZIP		80. EMAIL		81. RES. PHONE
82. BUSINESS ADDRESS					CITY		ZIP		83. EMAIL		84. BUS. PHONE

85. INVL	86. NAME (Last, First, Middle)	87. SEX	88. RACE	89. DOB	90. AGE	91. HT	92. WT	93. HAIR	94. EYES	95. SKIN	
96. RESIDENCE ADDRESS					CITY		ZIP		97. EMAIL		98. RES. PHONE
99. BUSINESS ADDRESS					CITY		ZIP		100. EMAIL		101. BUS. PHONE

102. INVL	103. NAME (Last, First, Middle)	104. SEX	105. RACE	106. DOB	107. AGE	108. HT	109. WT	110. HAIR	111. EYES	112. SKIN	
113. RESIDENCE ADDRESS					CITY		ZIP		114. EMAIL		115. RES. PHONE
116. BUSINESS ADDRESS					CITY		ZIP		117. EMAIL		118. BUS. PHONE

119. INVL	120. NAME (Last, First, Middle)	121. SEX	122. RACE	123. DOB	124. AGE	125. HT	126. WT	127. HAIR	128. EYES	129. SKIN	
130. RESIDENCE ADDRESS					CITY		ZIP		131. EMAIL		132. RES. PHONE
133. BUSINESS ADDRESS					CITY		ZIP		134. EMAIL		135. BUS. PHONE

ATTACHMENTS:

- 1
2
3 1. Photographs of the scene
4 2. Property form 409
5 3. Property form 409
6 4. Permission to search form
7

EVIDENCE:

8
9

10	<u>ITEM:</u>	<u>QUANTITY:</u>	<u>DESCRIPTION:</u>
11			
12	01	01	White tissue paper. Barcode #2241966
13	02	01	Water bottle. Barcode #2241967
14	03	01	Bolster pillow case. Barcode #2241968
15	04	01	Sheet. Barcode #2241969
16	05	01	Water bottle. Barcode #2241970
17	06	01	Water bottle. Barcode #2241971
18	07	01	Comforter. Barcode #2241972
19	08	01	Water bottle. Barcode #2241973
20	09	01	Champagne bottle. Barcode #2241974
21	10	01	White Scarf. Barcode #2241975
22	11	01	Black thong underwear Barcode #2241976
23	12	01	Blue jeans. Barcode #2241977
24	13	01	Black long sleeve shirt. Barcode #2241979
25	14	01	Black/White flower pants. Barcode #2241980
26	15	01	Black long sleeve shirt. Barcode #2241981
27	16	01	Butcher Paper. Barcode #2241982
28	17	01	CD with digital photos. Barcode #2241983

29
30 The above listed evidence was booked into the Southwest Station Evidence Locker.
31

DETAILS:

32
33
34 This is a supplemental report regarding a rape that occurred at 45000 Pechanga Parkway, in the
35 City of Temecula, County of Riverside on March 15, 2020. For more information about this
36 investigation, see Investigator Gasparini's #3249, investigative report.
37

38 I arrived at the Pechanga Hotel and Casino and contacted Investigator Gasparini. Investigator
39 Gasparini assigned Deputy Reed #3237, the Riverside Sheriff's Forensic Service Bureau and I to
40 process hotel room 10470 in Tower 1 where the rape occurred.
41

42 Investigator Franchville #3136 contacted the victim, Jane Doe who signed a permission to search
43 form, allowing us to search her hotel room for evidence.
44



1 Forensic Technician Hayward #N4816, Forensic Technician Kopitzke #N3863, Deputy Reed and
2 I went to the hotel room and met ~~Paul Council~~ #06408 the Pechanga Hotel Shift Manager.
3 ~~Council~~ was standing outside of the hotel room providing security. ~~Council~~ opened the door to
4 room 10470 at approximately 0905 hours, at which time Forensic Technicians Hayward and
5 Kopitzke along with Deputy Reed and I entered and processed the room for evidence.

6
7 As I entered the room, I noticed six bags of evidence on the floor (items 10-15 listed above) which
8 were previously collected by Deputy Johnson #5348. Deputy Johnson was the first responding
9 Deputy and secured the victims clothing in these bags.

10
11 Forensic Technicians Hayward and Kopitzke assisted me by photographing the scene and checking
12 the bed for body fluids. Forensic Technicians Hayward and Kopitzke located nine items (items 1-
13 9 listed above) and collected them as evidence.

14
15 The following items were in the bedroom:

16
17 Item one is what appeared to be white tissue paper located on the bedroom floor. Item two is a
18 water bottle located on the nightstand on the left side of the bed. Item three is a Bolster Pillow
19 Case which was located on top of the bed. Item four is the sheet which was located on top of the
20 bed. Item five is a water bottle located on the nightstand on the right side of the bed. Item six is a
21 water bottle located on the nightstand on the right side of the bed. Item seven is the comforter
22 which was under item four on the bed.

23
24 The following items were in the kitchen area:

25
26 Item eight is a water bottle located on the counter. Item nine is a champagne bottle located on the
27 counter.

28
29 Forensic Technician Hayward secured evidence items 1-9 in individual evidence bags and released
30 the items to me. I also took possession of items 10-15 and brought them to the Southwest Station
31 for processing. We finished processing the scene and left the hotel room at approximately 1110
32 hours.

33
34 I processed items 10-15 in the Southwest Station Evidence Room. I placed each item on a white
35 piece of butcher paper and photographed each item. I placed each item back into the bag I removed
36 the item from and secured the bag with evidence tape. Item 16, the butcher paper I placed the
37 clothes on was collected and booked into evidence along with all other items collected.

38
39 **CASE STATUS:**

40
41 Exceptional.
42
43
44



RIVERSIDE COUNTY
STAN SNIFF, SHERIFF
CORONER-PUBLIC ADMINISTRATOR



SHERIFF

SOUTHWEST COUNTY STATION - (951) 696-3000 - FAX (951) 696-3027
P.O. BOX 892050, TEMECULA, CALIFORNIA 92589-2050

PERMISSION TO SEARCH

File Number: SW200750001

The undersigned, MICHELE [REDACTED], do hereby voluntarily authorize
Print Name

Deputy's Name

and any other deputies he/she may designate to assist him/her, to search the following:

My residence located at: _____

My cellular telephone: _____
Model Number/Serial Number

Password: _____

My computer: _____
Model Number/Serial Number

My motor vehicle described as : _____
bearing license plate number: _____ of the State of _____,
presently parked at _____

Other property described as: ROOM 10-470 AT PECHALGA

I further authorize said deputies to remove from residence, real estate and/or motor vehicle, whatever documents or items of property whatsoever, which they deem pertinent to their investigation, with the understanding that said deputies will give me a receipt for whatever is removed.

I am giving this written permission to these deputies freely and voluntarily, without any threats or promises having been made, and after having been informed by said deputies that I have a right to refuse this search and/or seizure and that I can revoke this permission at any time.

Signature: [REDACTED] Time: _____ AM/PM

Witness: _____ Date: _____ Time: _____ AM/PM

Witness: _____ Date: _____ Time: _____ AM/PM

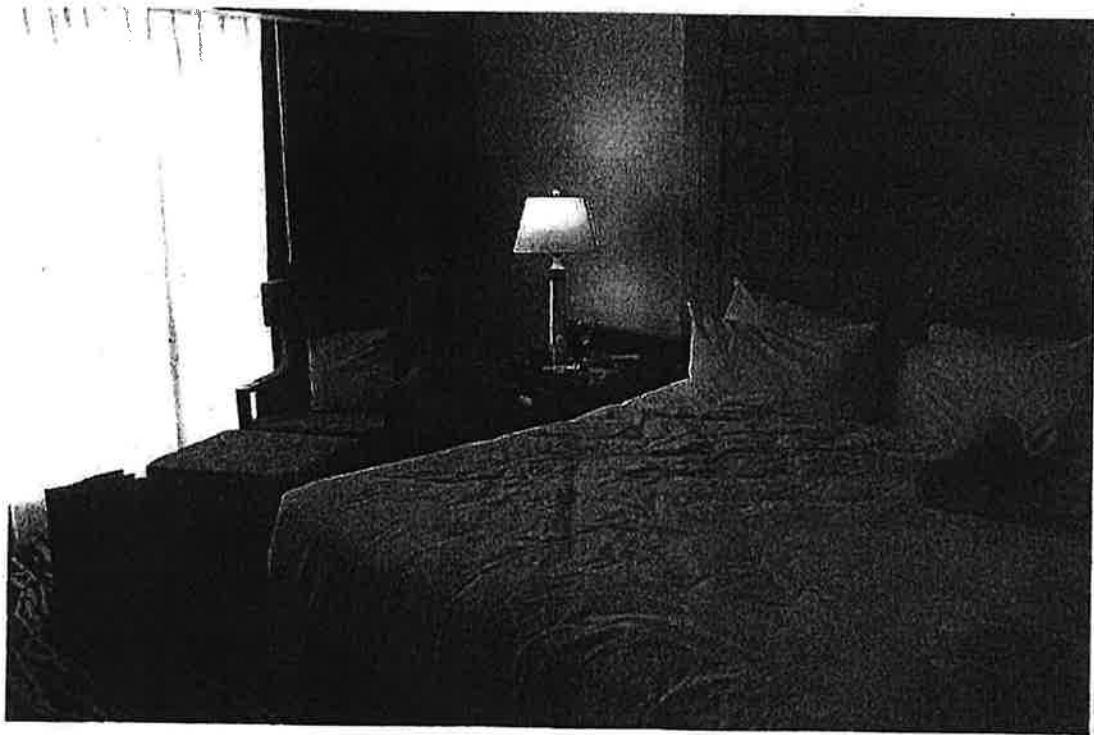
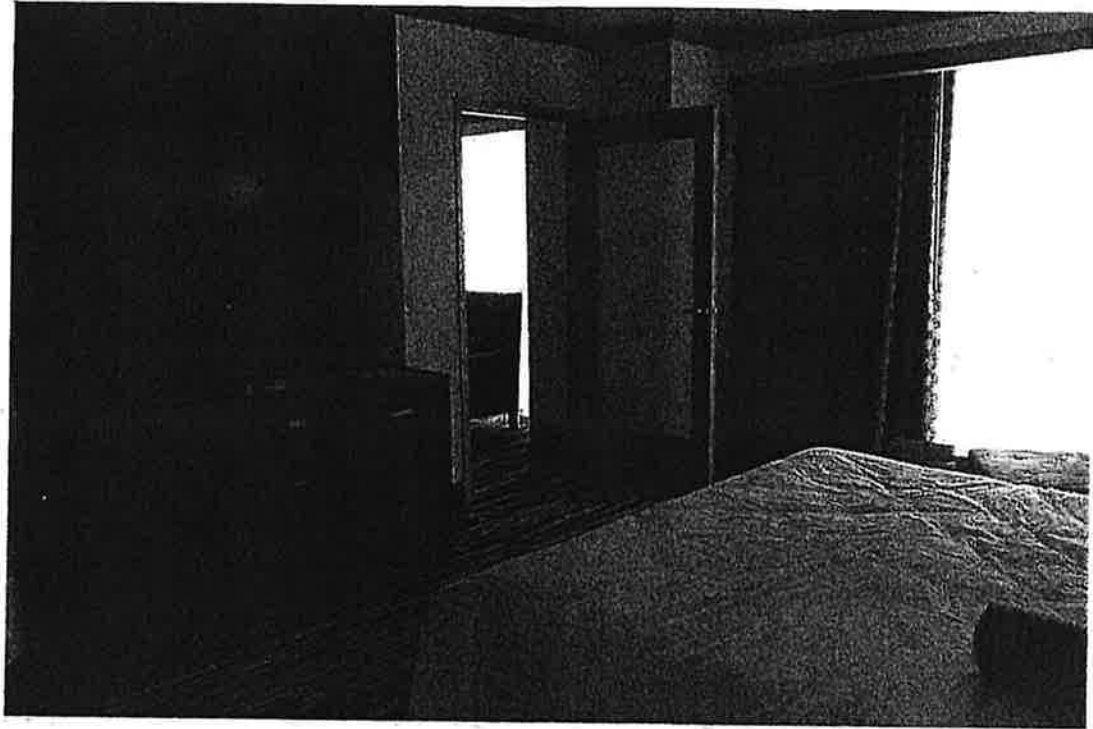

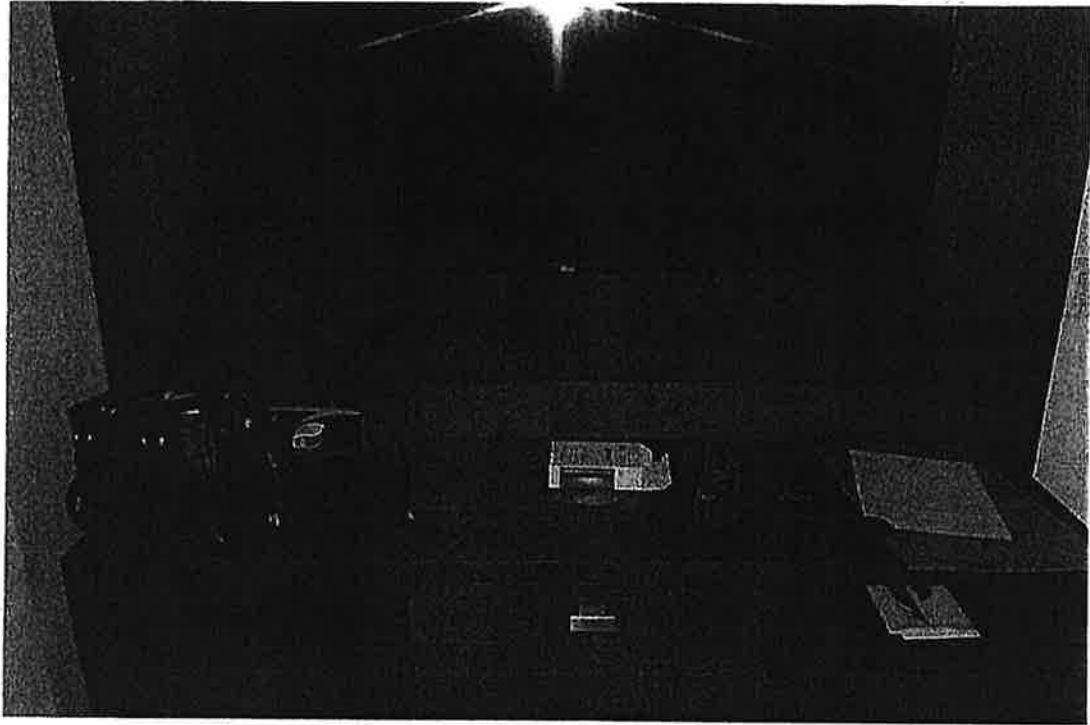

SW260750001

3 . F 18

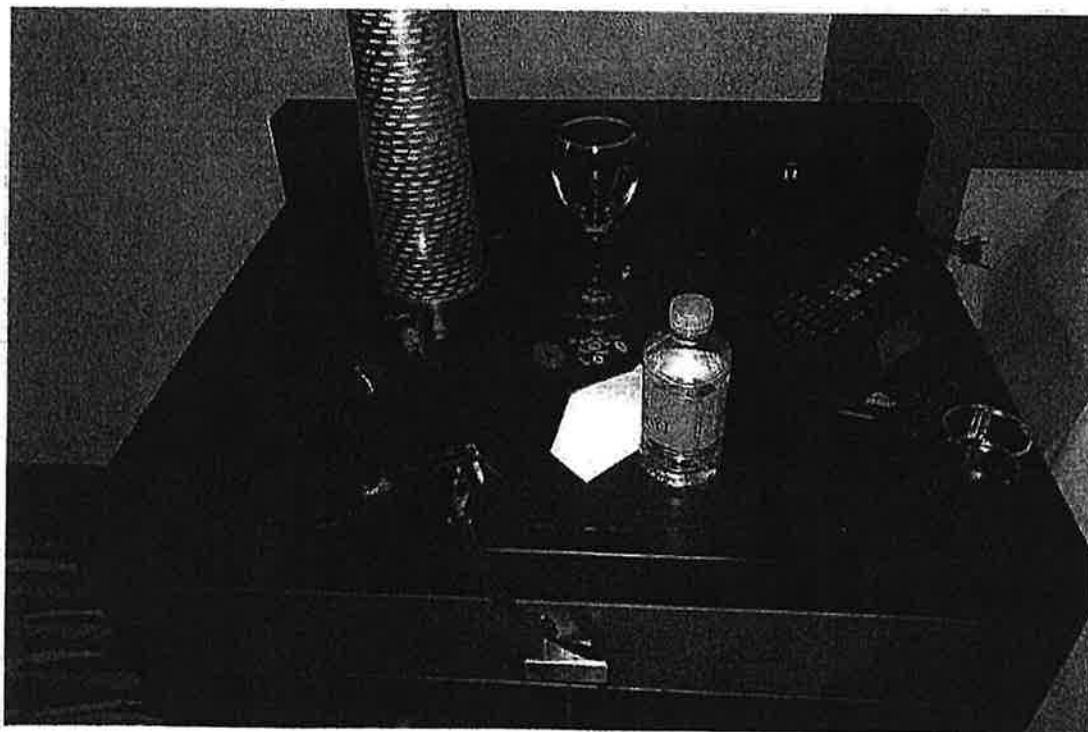

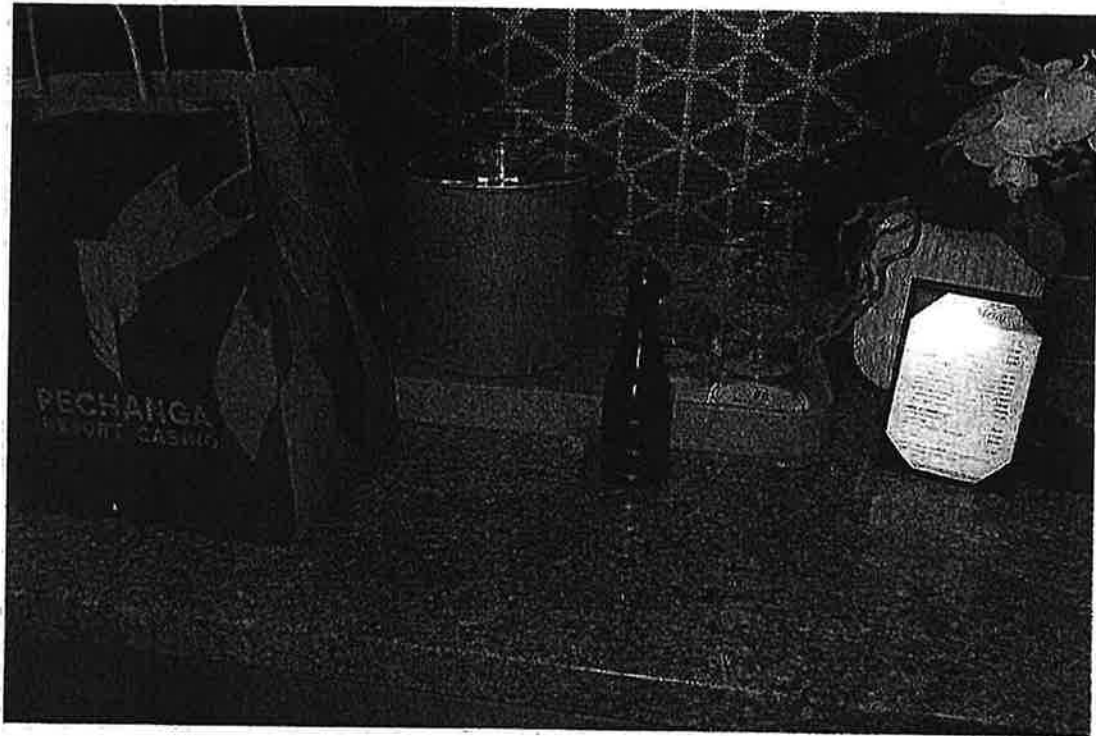

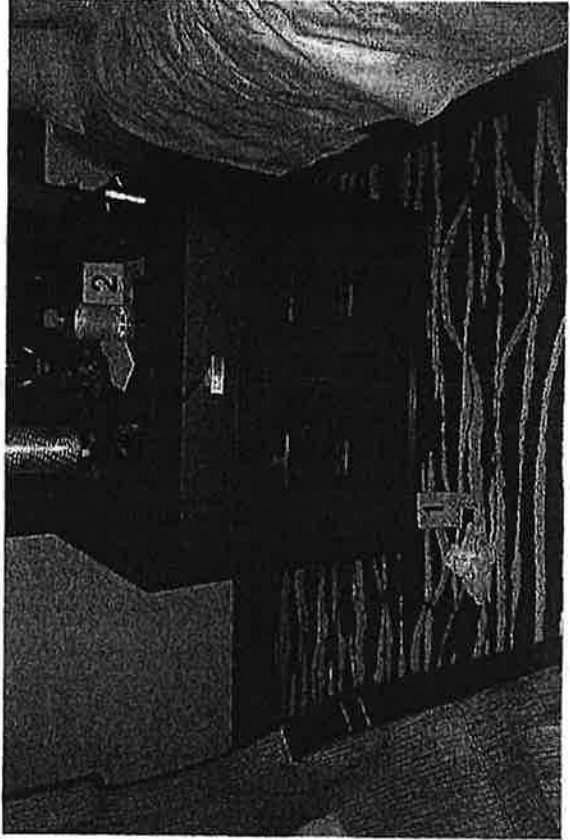

SW 2007 50001

6 of 18

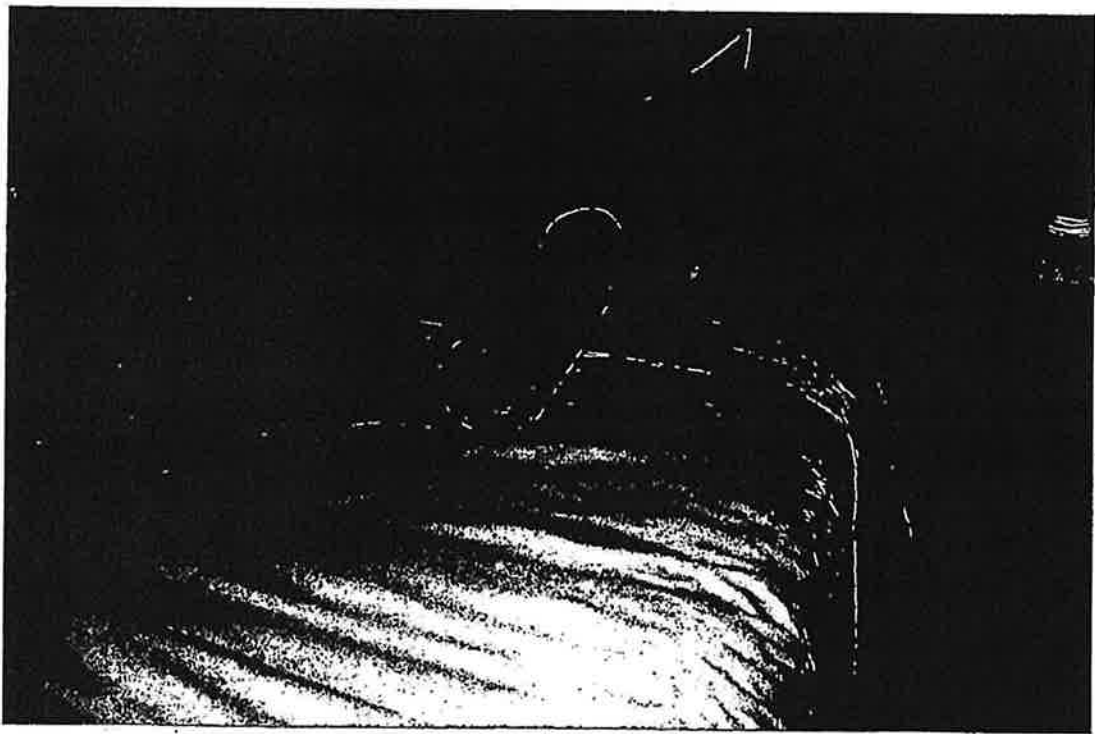

SL0200750001

7 of 18

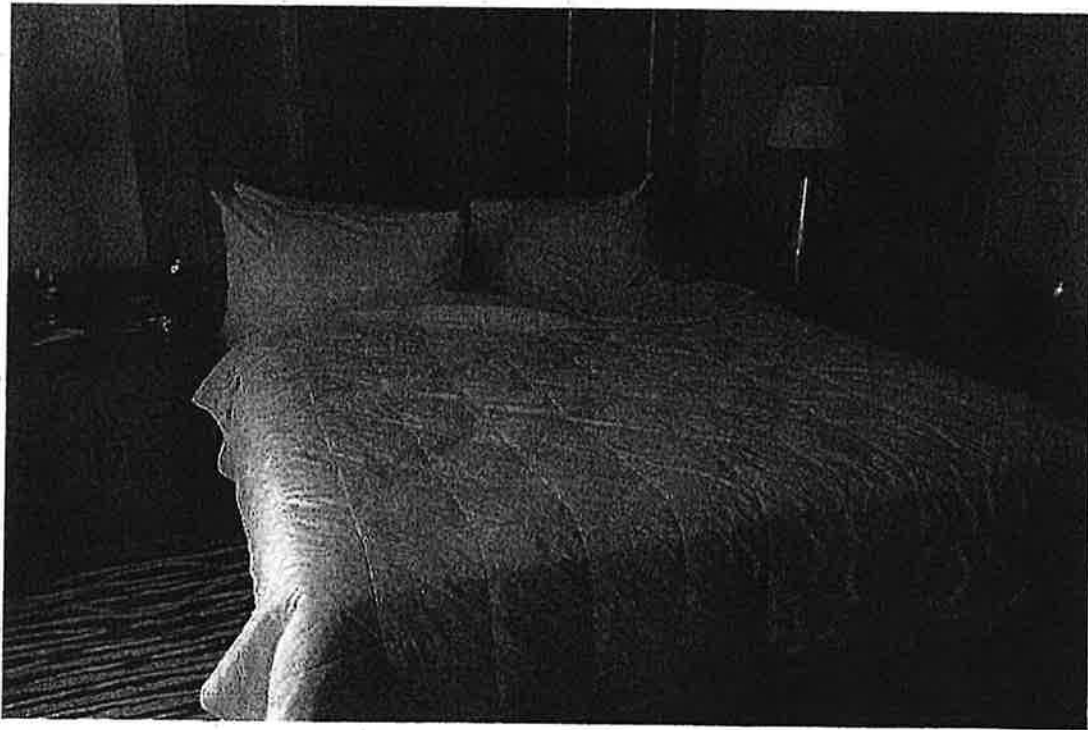
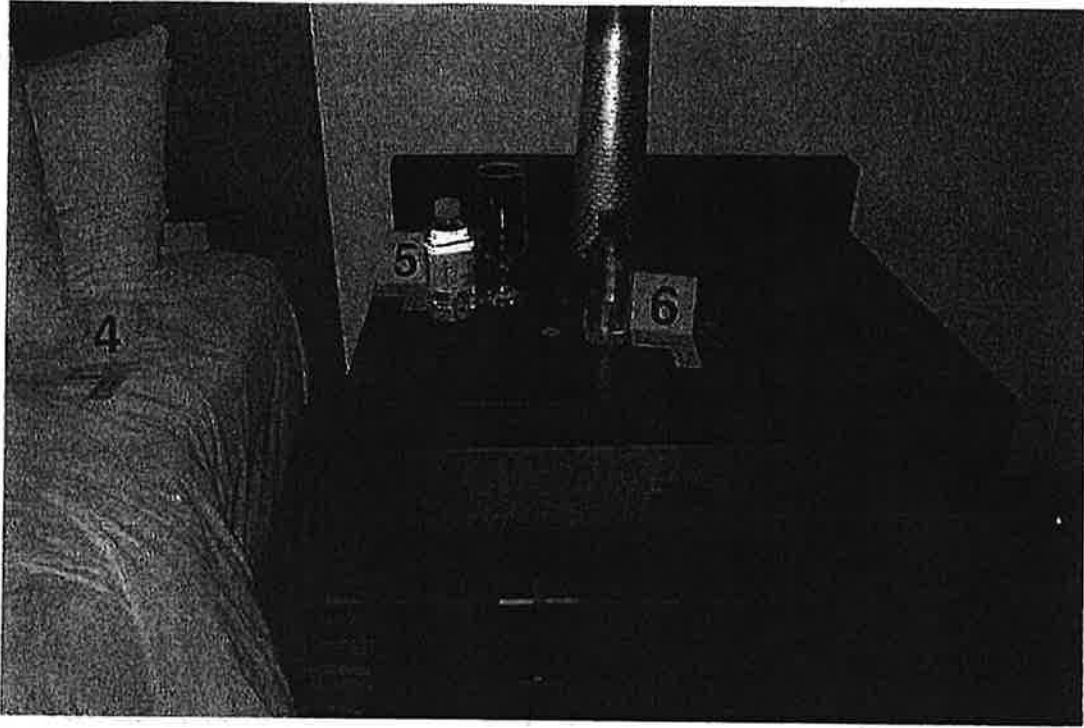

SW200750001

8 of 18

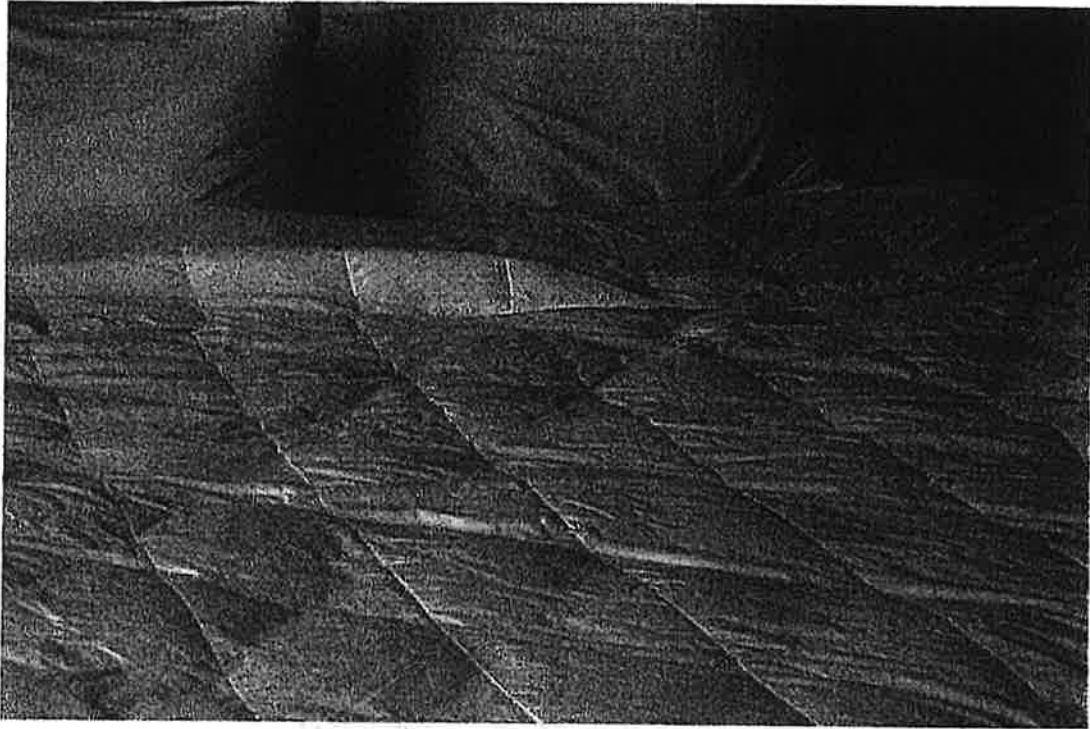



SW200750001

10 of 18

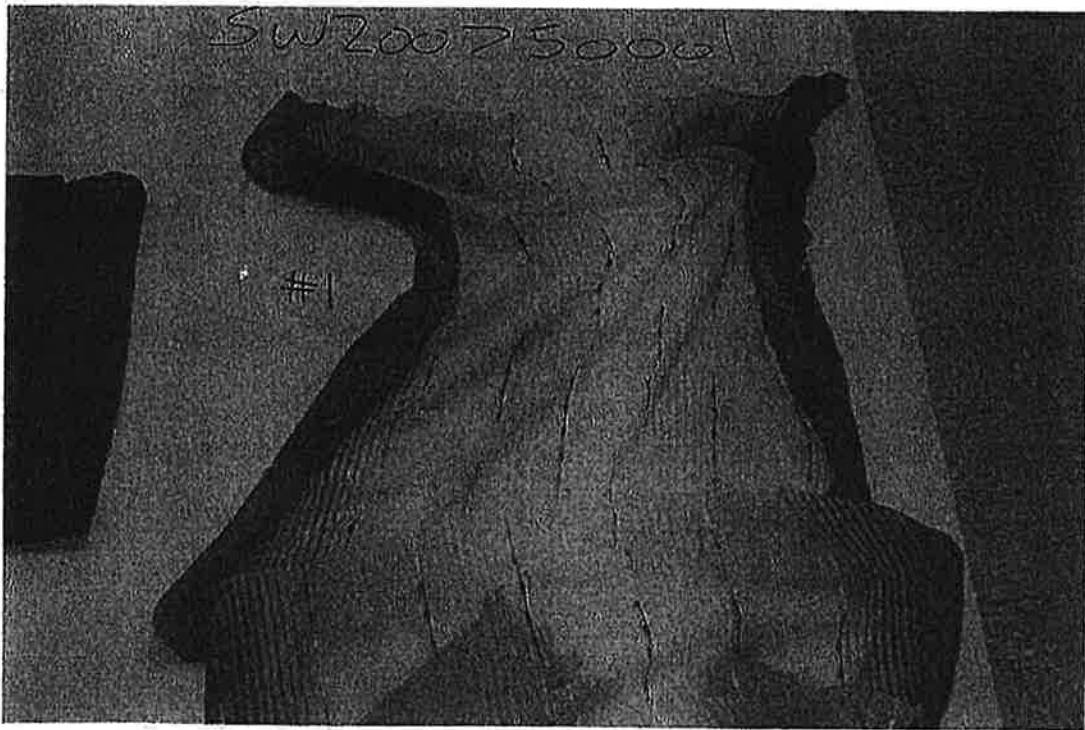
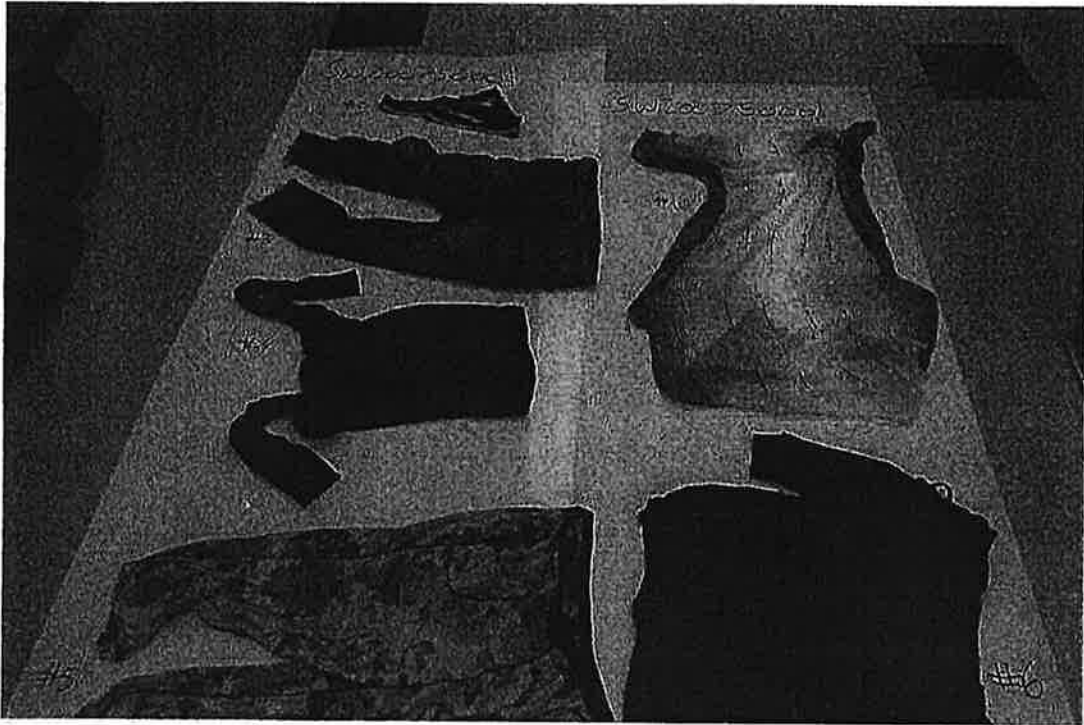

1000540020MS





Sc0200754901

SW200750001

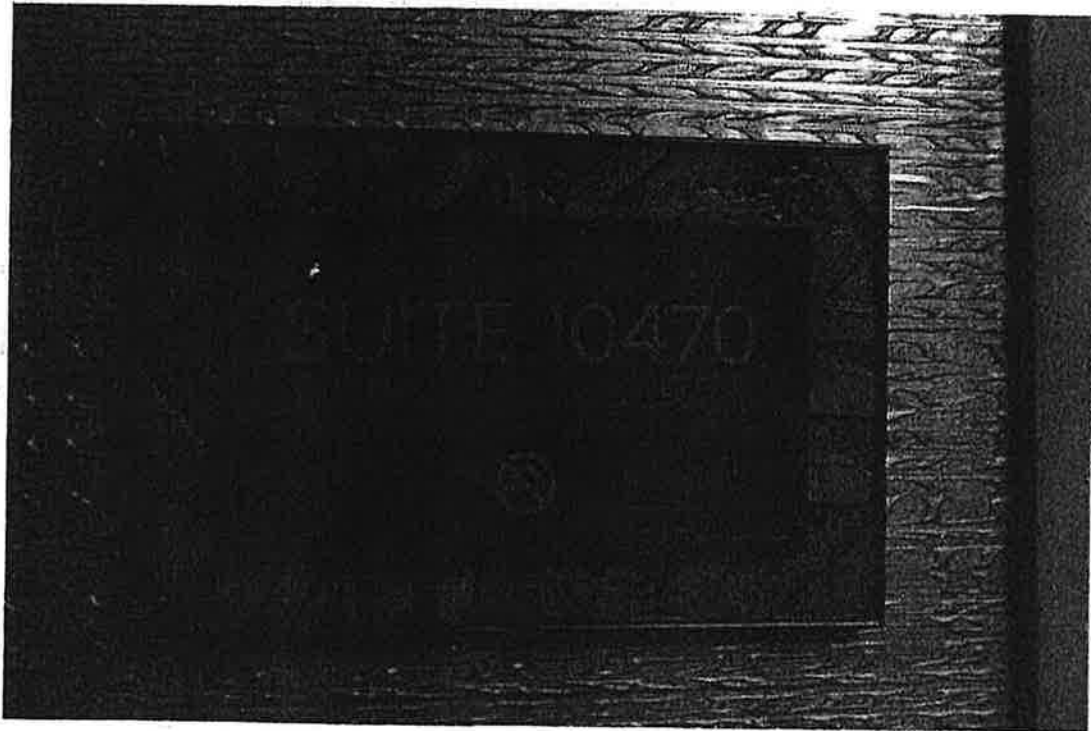
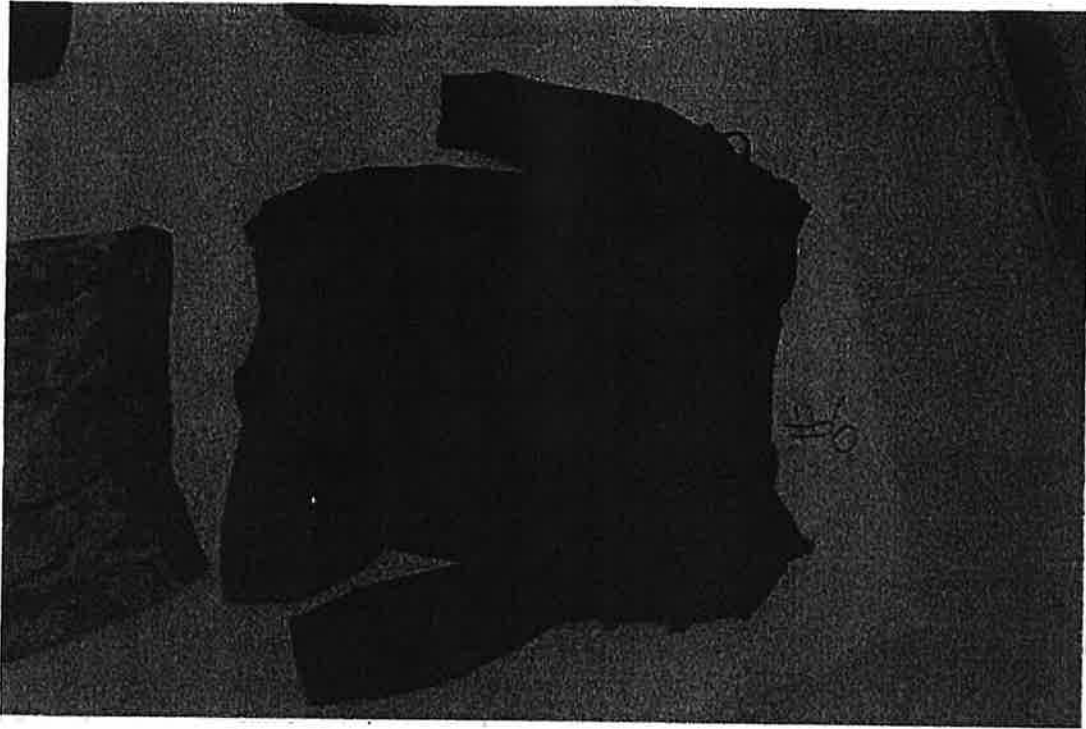

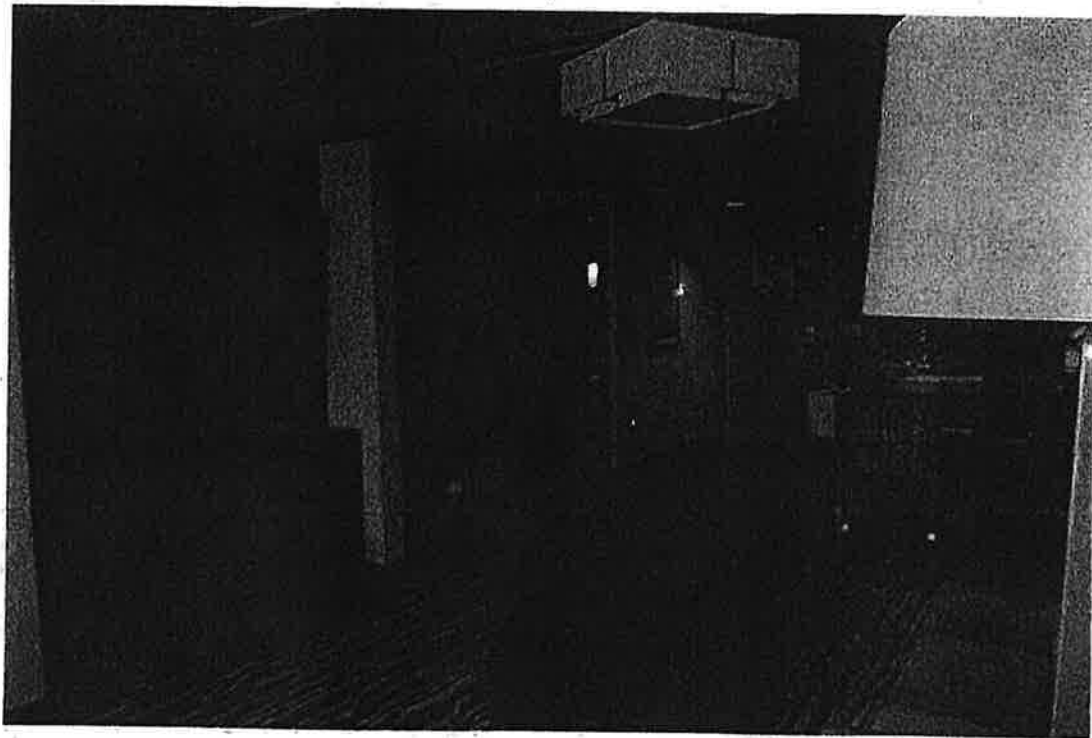
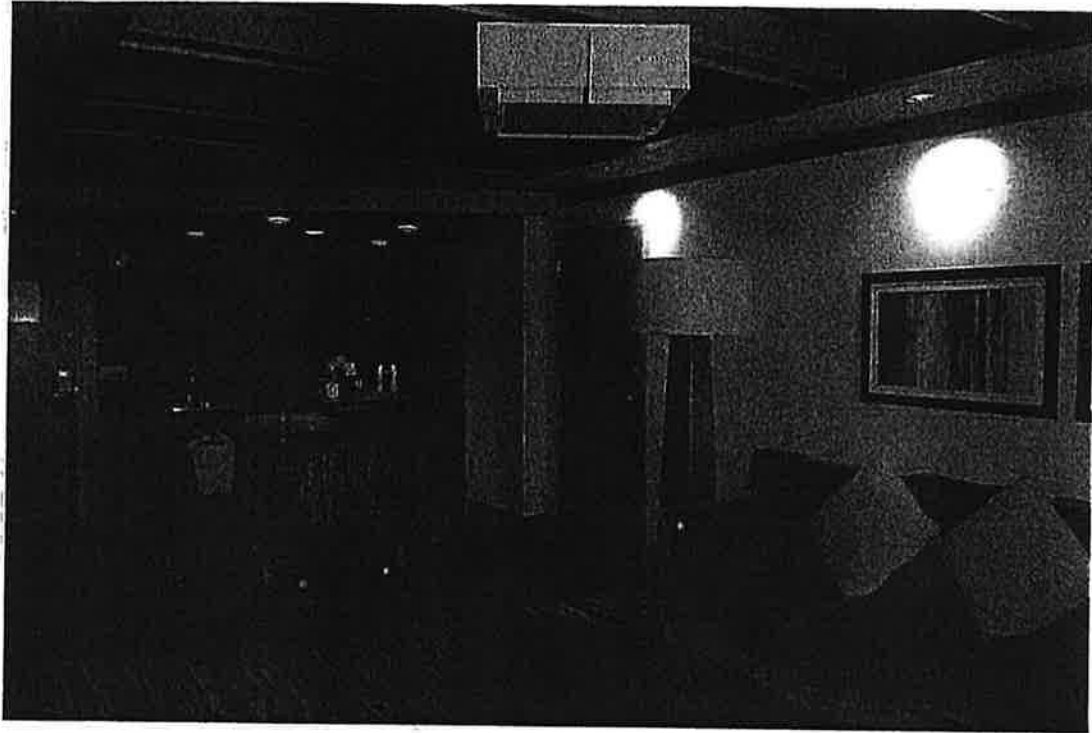

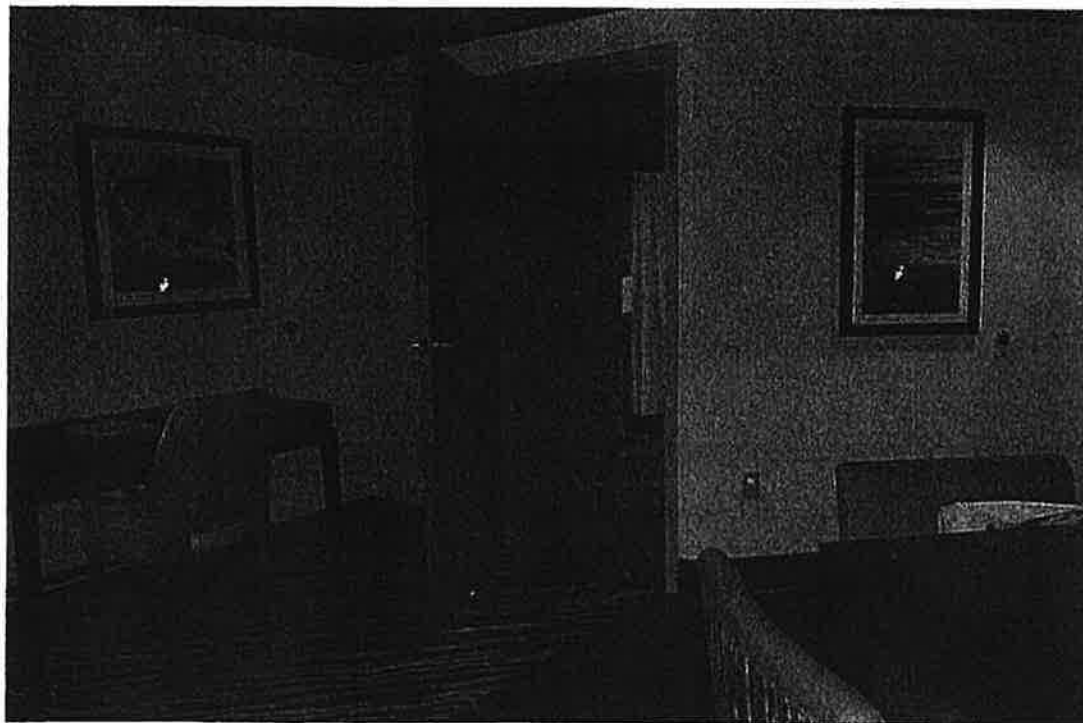

SW200750001

16 OF 18

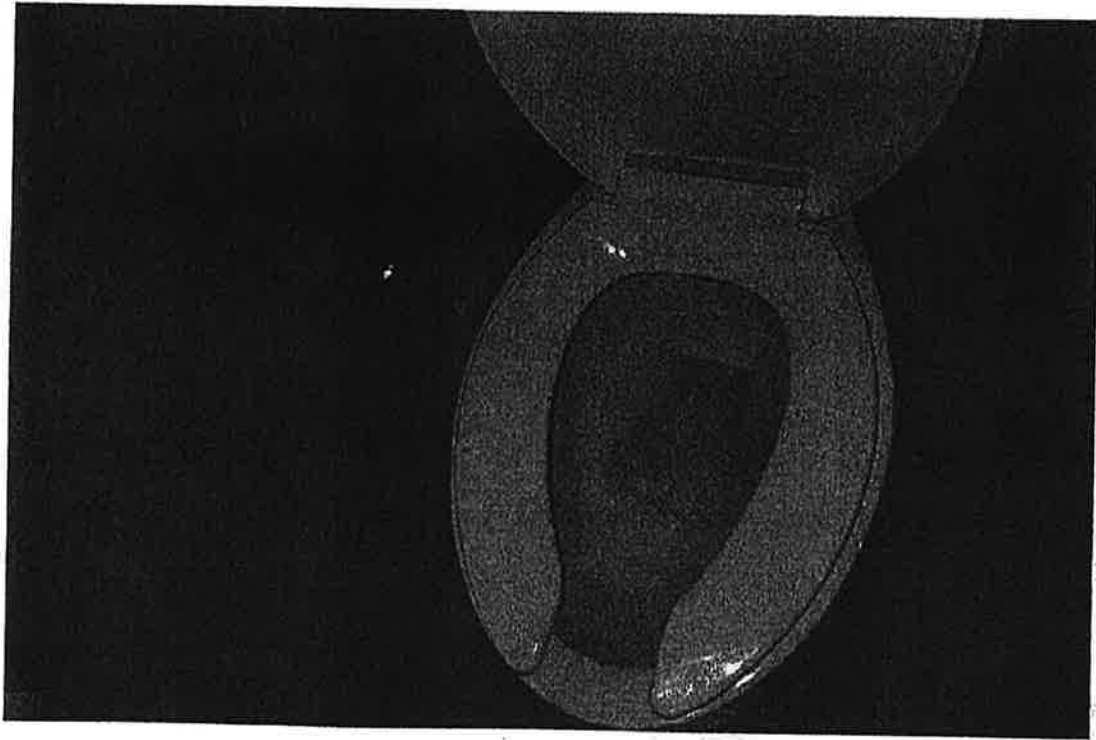

56200750001

17 of 18

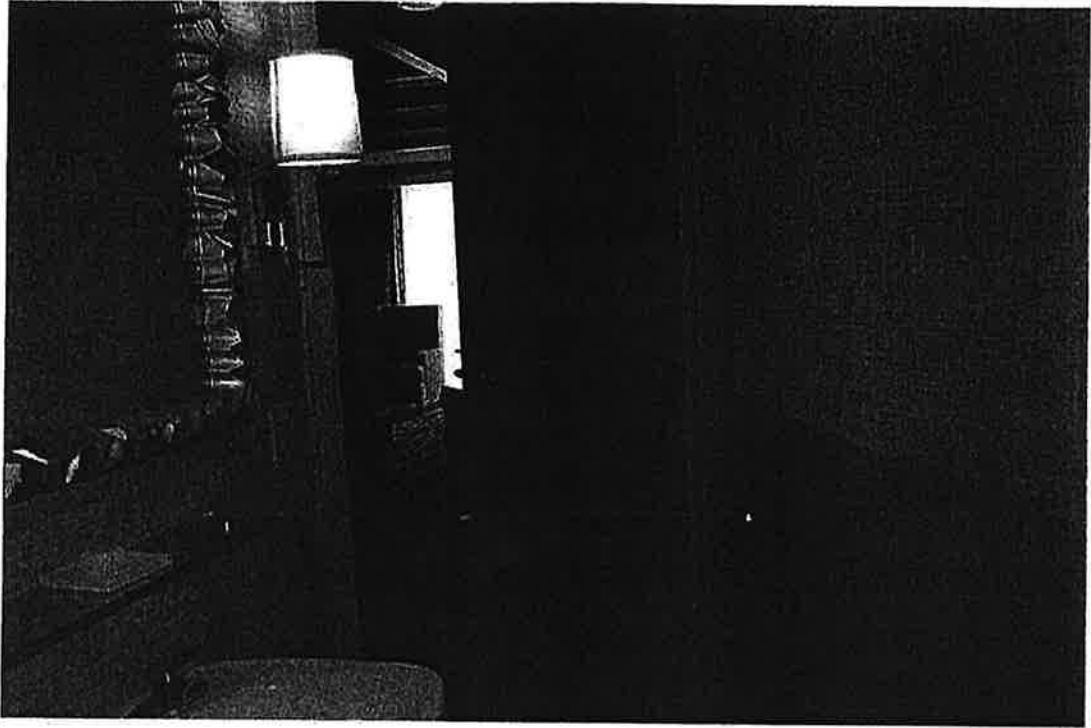

SL0200750001

18 OF 18

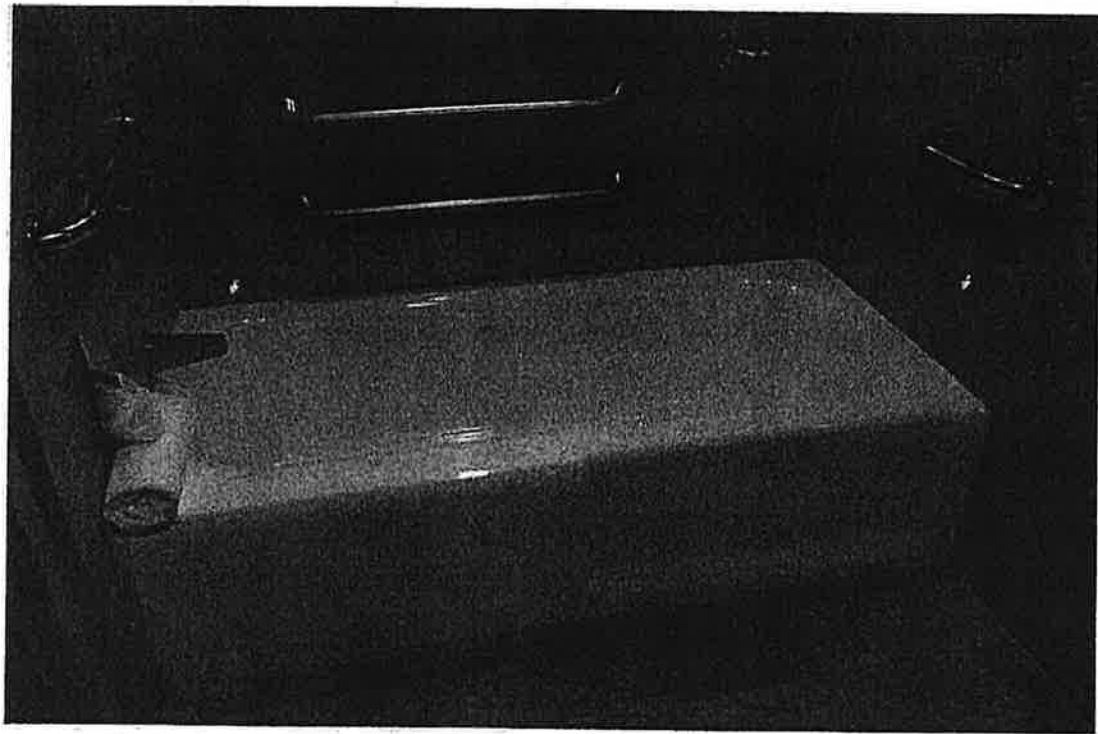
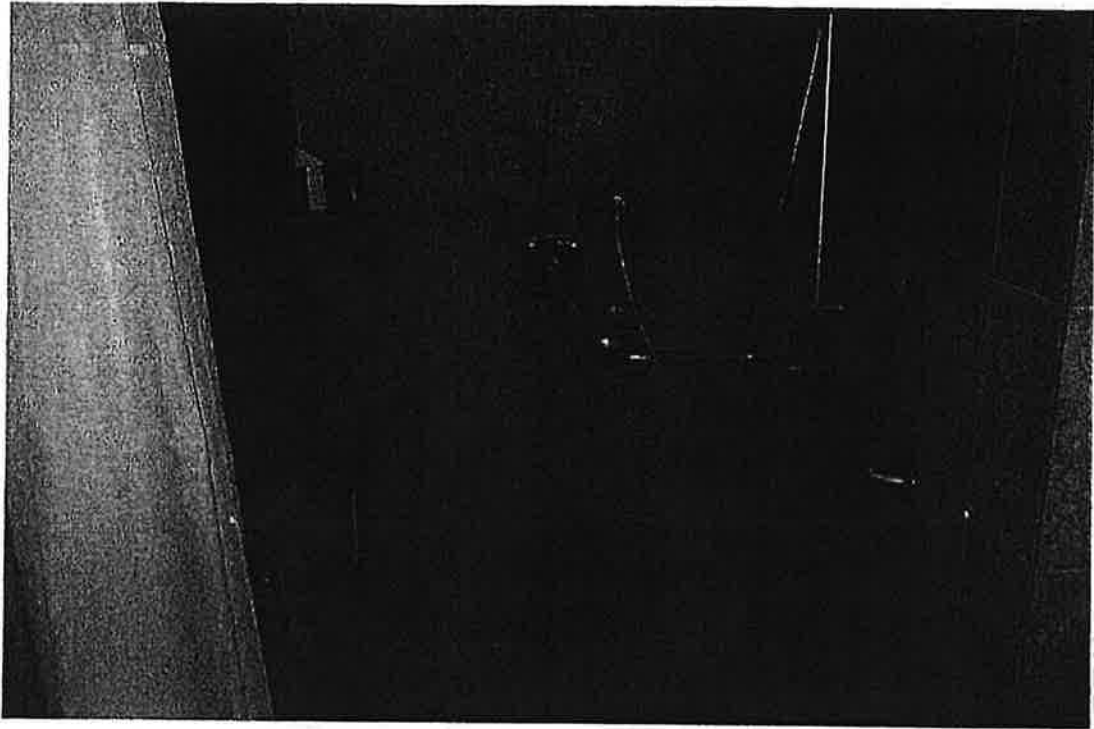

INCIDENT REPORT

#2

DATE PREPARED: 03/16/2020

RIVERSIDE COUNTY SHERIFF CA0330000

INITIAL SUPPLEMENTAL

1. FILE NUMBER SW200750001	2. DATE/TIME REPORTED	3. DATE/TIME ASSIGNED	4. DATE/TIME INV. START	5. DATE/TIME INV. TERM	6. ADULT ARR	7. JUV ARR
8. OFFENSES - CODE SECTION 261 PC		CRIME Rape	COUNTS		9. EDP CODE	
10. OFFENSES - CODE SECTION (Add or Change to) P.B.		CRIME	COUNTS		11. EDP CODE	
12. OFFENSES - CODE SECTION (Add or Change to)		CRIME	COUNTS		13. EDP CODE	
14. LOCATION OF OCCURRENCE 45000 Pechanga Parkway, unincorporated Temecula			15. REP. DIST.	16. OCCURRED ON- 03/15/20	DATE/TIME	17. OR BETWEEN DATE/TIME
18. BUSINESS NAME Pechanga Casino			19. BUSINESS PHONE		20. CASE STATUS/ CLEARANCE OPEN/CSW-2	
21. WAS THIS INCIDENT RELATED TO MARIJUANA? <input type="checkbox"/> YES <input checked="" type="checkbox"/> NO (If yes, briefly include in narrative or additional details how it was related)						
22. BWC VIDEO (CAPTURED BY YOU OR ANY OTHER DEPARTMENT MEMBER) <input type="checkbox"/> YES <input checked="" type="checkbox"/> NO						

VICTIM - REPORTING PARTY - WITNESS - OTHERS:

SEE ADDITIONAL PERSONS REPORT

23. INVL VIC	24. NAME (Last, First, Middle) Confidential	25. SEX	26. RACE	27. DOB	28. AGE	29. HT	30. WT	31. HAIR	32. EYES	33. SKIN
34. RESIDENCE ADDRESS CITY				ZIP	35. EMAIL ADDRESS			36. RES. PHONE		
37. BUSINESS ADDRESS CITY				ZIP	38. EMAIL ADDRESS			39. BUS. PHONE		
40. INVL OTH	41. NAME (Last, First, Middle)	42. SEX	43. RACE	44. DOB	45. AGE	46. HT	47. WT	48. HAIR	49. EYES	50. SKIN
51. RESIDENCE ADDRESS P.B.				ZIP	52. EMAIL ADDRESS			53. RES. PHONE		
54. BUSINESS ADDRESS CITY				ZIP	55. EMAIL ADDRESS			56. BUS. PHONE		

SUSPECT: ADULT JUVENILE

PAROLE PROBATION

SEE ADDITIONAL PERSONS REPORT ARRESTED

57. INVL 01	58. NAME (Last, First, Middle)	59. SEX	60. RACE	61. DOB	62. AGE	63. HT	64. WT	65. HAIR	66. EYES	67. SKIN
68. DRIVER'S P.B.		IN POSSESSION YES <input type="checkbox"/> NO <input type="checkbox"/>		69. STATE	70. SOCIAL SECURITY NUMBER		71. MNI NUMBER		72. CII NUMBER	
73. RESIDENCE ADDRESS CITY				ZIP	74. EMAIL ADDRESS			75. RES. PHONE		
76. BUSINESS ADDRESS CITY				ZIP	77. EMAIL ADDRESS			78. BUS. PHONE		
79. JUVENILE DISPOSITION			<input type="checkbox"/> OTHER JURIS.	<input type="checkbox"/> JUV. CRT. PROB.	WITHIN DEPT.		<input type="checkbox"/> DETAINED	<input type="checkbox"/> NOT DETAINED		
80. GANG DATA					81. TATTOOS/SCARS/MARKS/CLOTHING DESCRIPTION					
GANG NAME(S):										
<input type="checkbox"/> Member <input type="checkbox"/> Associate <input type="checkbox"/> Self-Admit <input type="checkbox"/> Prior Knowledge <input type="checkbox"/> Face <input type="checkbox"/> Neck <input type="checkbox"/> R. Arm <input type="checkbox"/> L. Arm <input type="checkbox"/> Hands <input type="checkbox"/> Torso <input type="checkbox"/> Back <input type="checkbox"/> Legs										
TATTOOS / SCARS / MARKS										

VEHICLE:

REFER TO CHP 180 FORM FOR STOLEN, RECOVERED, TOWED OR IMPOUNDED

82. INVL	83. LICENSE	84. STATE	85. YEAR	86. MAKE	87. MODEL	88. BODY STYLE	89. SN/NO	AUTO. VALUE Code: \$
90. COLOR/COLOR		91. VIN #		92. OTHER IDENTIFIERS				93. DISPOSITION OF VEHICLE
94. REGISTERED OWNER		95. ADDRESS		CITY	STATE	ZIP	96. PHONE	

PROPERTY REPORT ATTACHED FOR STOLEN, RECOVERED OR DAMAGED PROPERTY

97. DAMAGED PROPERTY VALUE
\$

REPORTING OFFICER Inv. Franchville	OFFICER I.D. 3136	REVIEWED BY/DATE SOT. J. J. J. 04-13-20	ENTERED BY/DATE 2865	ENTERED BY/DATE NC 4/13/20	
COPIES TO: DA x3 / Inv. Gasparini / O		APR SENT	APR CANCELLED:	DOJ-NCIC ENTERED:	DOJ-NCIC CANCELLED

17736 041520 (9)

EVIDENCE:**Item Qty. Description**

01 01 CD containing taped interview with the Victim (photo line-up)
 02 07 Pages of Permission to Search Form and Six-Pack Photo Line-Up.

Evidence Item #01 and #02 were entered into Property at the Southwest Station on March 16, 2020.

ATTACHMENT:

- 1) Copy of Permission to Search Form signed by the Victim
- 2) Copy of Six-Pack photo line-up (Victim was only shown pages 1 of 5 and 2 of 5)

DETAILS

I am currently an Investigator for the Riverside County Sheriff's Department assigned to the Southwest Station. I was called into work to assist with a rape investigation that occurred at the Pechanga Casino located at 45000 Pechanga Parkway, unincorporated area of Temecula.

Investigator Angel Gasparini is the primary investigator assigned to the case. Gasparini and I responded to the Pechanga Casino to talk to those who first responded to the scene. Deputy Matt Johnson is the primary patrol deputy handling the case. Johnson told me the Victim reported that she was raped by a casino employee. The casino believes employee [REDACTED] is the person who committed the crime based on the Victim's description and [REDACTED] was seen with the Victim by his supervisor (see supplemental reports for details). The Victim was transported to the hospital for a Sexual Assault Examination and [REDACTED] was transported to a different hospital for complaint of chest pains.

Investigator Gasparini asked me to contact the Victim to make sure we have positive identification and permission to search the hotel room (scene location). I drove to the Southwest Station and made a Six-pack photo Line-up. I responded to the Temecula Valley Hospital where the Victim was in Emergency Room #02.

Prior to talking to the Victim, I spoke to SART Nurse Michelle Shores who told me she found injury to the Victim's vagina, bruising to the Victim's left breast consistent with bite marks, and a foreign piece of hair (with root) on the Victim that seemed darker than the Victim's hair. This information was relayed to Investigator Gasparini.

I recorded and introduced myself to the Victim. She was being visited and supported by her boyfriend, [REDACTED]. The Victim signed a Permission to Search form to give law enforcement permission to search her hotel room. I gave an admonishment for the Six-pack photo Line-up before I presented it to her. I showed the photographs to the Victim and she immediately pointed to the person depicted in position #3. I had the Victim circle her decision and sign her name next to it. The Victim circled a photograph of [REDACTED]. I asked the Victim to rate how certain she was of her decision from a scale of 1-10 and the Victim responded by saying, "10."

FILE NUMBER:

SW200750001

CONTINUATION PAGE

Page Number: 3

1 After I left the hospital, I responded back to the casino to pick up Investigator Gasparini and we drove to
2 the Southwest Station. [REDACTED] was transported to the Station where Gasparini interviewed
3 him. This report will be forwarded to the District Attorney's Office for their review and prosecution of
4 [REDACTED] for rape and/or other sexual assault charges. This report will be closed Open/CSW-2 and
5 forwarded to Investigator Gasparini for Information Only.

6

7 CASE STATUS: OPEN/CSW-2

INCIDENT REPORT

#3

DATE PREPARED: 03/31/2020

RIVERSIDE COUNTY SHERIFF CA0330000

INITIAL SUPPLEMENTAL

1. FILE NUMBER SW200750001	2. DATE/TIME REPORTED	3. DATE/TIME ASSIGNED	4. DATE/TIME INV. START	5. DATE/TIME INV. TERM	6. ADULT ARR 0	7. JUV ARR 0
8. OFFENSES - CODE SECTION CRIME			9. COUNTS			9. EDP CODE
10. OFFENSES - CODE SECTION (Add or Change to) No Change			11. COUNTS			11. EDP CODE
12. OFFENSES - CODE SECTION (Add or Change to)			13. COUNTS			13. EDP CODE
14. LOCATION OF OCCURRENCE P.B.		15. REP. DIST.	16. OCCURRED ON- P.B.		17. OR BETWEEN DATE/TIME	
18. BUSINESS NAME			19. BUSINESS PHONE		20. CASE STATUS/CLEARANCE EXC.	
21. WAS THIS INCIDENT RELATED TO MARIJUANA? <input type="checkbox"/> YES <input checked="" type="checkbox"/> NO (If yes, briefly include in narrative or additional details how it was related)						
22. BWC VIDEO (CAPTURED BY YOU OR ANY OTHER DEPARTMENT MEMBER) <input type="checkbox"/> YES <input checked="" type="checkbox"/> NO						

VICTIM - REPORTING PARTY - WITNESS - OTHERS:

SEE ADDITIONAL PERSONS REPORT

23. INVL	24. NAME (Last, First, Middle)	25. SEX	26. RACE	27. DOB	28. AGE	29. HT	30. WT	31. HAIR	32. EYES	33. SKIN
34. RESIDENCE ADDRESS			CITY		ZIP		35. EMAIL ADDRESS			36. RES. PHONE
37. BUSINESS ADDRESS			CITY		ZIP		38. EMAIL ADDRESS			39. BUS. PHONE

40. INVL	41. NAME (Last, First, Middle)	42. SEX	43. RACE	44. DOB	45. AGE	46. HT	47. WT	48. HAIR	49. EYES	50. SKIN
51. RESIDENCE ADDRESS			CITY		ZIP		52. EMAIL ADDRESS			53. RES. PHONE
54. BUSINESS ADDRESS			CITY		ZIP		55. EMAIL ADDRESS			56. BUS. PHONE

SUSPECT: ADULT JUVENILE

PAROLE PROBATION

SEE ADDITIONAL PERSONS REPORT ARRESTED

57. SUSP Sus	58. NAME (Last, First, Middle)	59. SEX	60. RACE	61. DOB	62. AGE	63. HT	64. WT	65. HAIR	66. EYES	67. SKIN
68. DRIVER'S LICENSE NUMBER/ID NUMBER			IN POSSESSION YES <input type="checkbox"/> NO <input type="checkbox"/>		69. STATE	70. SOCIAL SECURITY NUMBER		71. MNI NUMBER		72. CIT NUMBER
73. RESIDENCE ADDRESS			CITY		ZIP		74. EMAIL ADDRESS			75. RES. PHONE
76. BUSINESS ADDRESS			CITY		ZIP		77. EMAIL ADDRESS			78. BUS. PHONE

79. JUVENILE DISPOSITION	OTHER JURIS.	JUV. CRT. PROB.	WITHIN DEPT.	DETAINED	NOT DETAINED
--------------------------	--------------	-----------------	--------------	----------	--------------

80. GANG DATA GANG NAME(S): _____ <input type="checkbox"/> Member <input type="checkbox"/> Associate <input type="checkbox"/> Self-Admit <input type="checkbox"/> Prior Knowledge	81. TATTOOS/SCARS/MARKS/CLOTHING DESCRIPTION
TATTOOS / SCARS / MARKS <input type="checkbox"/> Face <input type="checkbox"/> Neck <input type="checkbox"/> R. Arm <input type="checkbox"/> L. Arm <input type="checkbox"/> Hands <input type="checkbox"/> Torso <input type="checkbox"/> Back <input type="checkbox"/> Legs	

VEHICLE:

REFER TO CHP 180 FORM FOR STOLEN, RECOVERED, TOWED OR IMPOUNDED.

82. INVL	83. LICENSE	84. STATE	85. YEAR	86. MAKE	87. MODEL	88. BODY STYLE	89. SA/R/O Code	AUTO VALUE 5	
90. COLOR/COLOR		91. VIN #		92. OTHER IDENTIFIERS			93. DISPOSITION OF VEHICLE		
94. REGISTERED OWNER			95. ADDRESS		CITY		STATE ZIP		96. PHONE

PROPERTY REPORT ATTACHED FOR STOLEN, RECOVERED OR DAMAGED PROPERTY

97. DAMAGED PROPERTY VALUE
\$

REPORTING OFFICER Det. Gasparini	OFFICER I.D. 3249	REVIEWED BY/DATE SGT. SECTION # 2865 04-13-20	ENTERED BY/DATE	ENTERED BY/DATE NC 4/13/20	
COPIES TO: DA x3		APR SENT:	APR CANCELLED:	DOJ-NCIC ENTERED:	DOJ-NCIC CANCELLED:

V7736 041520

4

1 **Evidence:**

2
3 **ITEM:** **QUANTITY:** **DESCRIPTION:**
4 01 01 CD-R with Cellebrite Forensics of Suspect Phone

5
6 I placed item 01 into evidence at the Southwest station on 03/33/2020.

7
8 **Introduction:**

9
10 On March 15, 2020, I conducted a rape investigation in reference to case number SW200750001. During
11 the course of my investigation, I collected a black Samsung Galaxy S9 cellular device, model # SM-G9600,
12 from my suspect. [REDACTED]

13
14 **Consent to Search:**

15
16 On March 16, 2020, [REDACTED] called and asked if he could get his Samsung cellular device back. I
17 informed Jose that I could return his phone after I forensically examine it. I asked [REDACTED] if he would give me
18 written permission to search his cell phone for evidence so I can expedite returning it to him. [REDACTED] Signed a
19 consent to search form for his Samsung cell phone. After I was done with my forensic examination, I had
20 [REDACTED] Samsung cellular device released back to him.

21
22 **Samsung Galaxy S9:**

23
24 *Manufacturer: Samsung*
25 *Model: [REDACTED]*
26 *IMEI: 3 [REDACTED]*
27 *MSISDN: [REDACTED]*

28
29 On March 16, 2020, at 1132 hours, I conducted an Advanced Logical Extraction of the Samsung Galaxy S9
30 cellular telephone with a Cellebrite UFED 4 PC. Afterwards, I generated a report for myself. The report
31 contains device content (phone data) such as Calendar, Call Log, Contacts, MMS Messages, SMS Messages,
32 Timeline, and Data Files.

33
34 In looking at [REDACTED]'s call logs, I was looking for the phone call that he told me he placed on March 15, 2020,
35 before going into Jane Doe's hotel room, which would have been somewhere between 2300 to 2359 on
36 March 14, 2020. In looking at call log number 53, [REDACTED] placed an outgoing phone call to a contact called
37 "Torre One Order Taker" with assigned phone number of [REDACTED]. The phone call was placed on
38 March 14, 2020 at 11:30 PM and lasted 18 seconds. I found call log number 52, which was another outgoing
39 phone call placed by [REDACTED] to "Torre One Order Taker". This phone call was placed on March 14, 2020, at
40 11:34 PM and lasted 28 seconds.

41
42 These phone calls are important to this investigation because they show the time that [REDACTED] went into Jane
43 Doe's room before the rape occurred. My report was placed onto a case agent DVD and placed into evidence.

44
45 **Case Status: EXC.**

INCIDENT REPORT

#14

DATE PREPARED: 03/26/2020

RIVERSIDE COUNTY SHERIFF CA0330000

INITIAL SUPPLEMENTAL

1. FILE NUMBER SW200750001	2. DATE/TIME REPORTED	3. DATE/TIME ASSIGNED	4. DATE/TIME INV. START	5. DATE/TIME INV. TERM	6. ADULT ARR 1	7. JUV ARR 0
8. OFFENSES - CODE SECTION 261 (u)(3) PC		CRIME Rape		COUNTS 01		9. EDP CODE 11A5-F
10. OFFENSES - CODE SECTION (Add or Change to) 287 (i) PC		CRIME Oral Copulation		COUNTS 01		11. EDP CODE 11A6-F
12. OFFENSES - CODE SECTION (Add or Change to)		CRIME		COUNTS		13. EDP CODE
14. LOCATION OF OCCURRENCE 45000 Pecharanga Parkway, Temecula, CA			15. REP. DIST. 547C	16. OCCURRED ON- DATE/TIME 03/14/2020 -2300	17. OR BETWEEN DATE/TIME 03/14/2020 2359	
18. BUSINESS NAME Pecharanga Resort and Casino			19. BUSINESS PHONE 877-711-2946		20. CASE STATUS/CLEARANCE CLOSED ARREST	
21. WAS THIS INCIDENT RELATED TO MARIJUANA? <input type="checkbox"/> YES <input checked="" type="checkbox"/> NO (If yes, briefly include in narrative or additional details how it was related)						
22. BWC VIDEO (CAPTURED BY YOU OR ANY OTHER DEPARTMENT MEMBER) <input type="checkbox"/> YES <input checked="" type="checkbox"/> NO						

VICTIM - REPORTING PARTY - WITNESS - OTHERS:

SEE ADDITIONAL PERSONS REPORT

23. INVL Vic	24. NAME (Last, First, Middle) Jane Doe	25. SEX	26. RACE	27. DOB	28. AGE	29. HT	30. WT	31. HAIR	32. EYES	33. SKIN
24. RESIDENCE ADDRESS Confidential			CITY		ZIP		35. EMAIL ADDRESS			36. RES PHONE
37. BUSINESS ADDRESS			CITY		ZIP		38. EMAIL ADDRESS			39. BUS. PHONE
40. INVL Oth	41. NAME (Last, First, Middle)	42. SEX	43. RACE	44. DOB	45. AGE	46. HT	47. WT	48. HAIR	49. EYES	50. SKIN
51. RESIDENCE ADDRESS			CITY		ZIP		52. EMAIL ADDRESS			53. RES PHONE
54. BUSINESS ADDRESS			CITY		ZIP		55. EMAIL ADDRESS			56. BUS. PHONE
										#19

SUSPECT: ADULT JUVENILE

PAROLE PROBATION

SEE ADDITIONAL PERSONS REPORT ARRESTED

57. SUS Sus	58. NAME (Last, First, Middle)	59. SEX	60. RACE	61. DOB	62. AGE	63. HT	64. WT	65. HAIR	66. EYES	67. SKIN
64. DRIVER'S LICENSE NUMBER / ID NUMBER			IN POSSESSION YES <input checked="" type="checkbox"/> NO <input type="checkbox"/>		69. STATE CA		70. SOCIAL SECURITY NUMBER		71. MNI NUMBER	
73. RESIDENCE ADDRESS			CITY		ZIP		74. EMAIL ADDRESS			75. RES PHONE
76. BUSINESS ADDRESS			CITY		ZIP		77. EMAIL ADDRESS			78. BUS PHONE
										#19

79. JUVENILE DISPOSITION OTHER JURIS. JUV. CRT. PROB. WITHIN DEPT. DETAINED NOT DETAINED

80. GANG DATA GANG NAME(S): <input type="checkbox"/> Member <input type="checkbox"/> Associate <input type="checkbox"/> Self-Admit <input type="checkbox"/> Prior Knowledge	81. TATTOOS/SCARS/MARKS/CLOTHING DESCRIPTION
TATTOOS / SCARS / MARKS <input type="checkbox"/> Face <input type="checkbox"/> Neck <input type="checkbox"/> R. Arm <input type="checkbox"/> L. Arm <input type="checkbox"/> Hands <input type="checkbox"/> Torso <input type="checkbox"/> Back <input type="checkbox"/> Legs	

VEHICLE:

REFER TO CHP 180 FORM FOR STOLEN, RECOVERED, TOWED OR IMPOUNDED

82. INVL	83. LICENSE	84. STATE	85. YEAR	86. MAKE	87. MODEL	88. BODY STYLE	89. SJL/RO Code: \$	AUTO VALUE		
90. COLOR/COLOR		91. VIN#			92. OTHER IDENTIFIERS		93. DISPOSITION OF VEHICLE			
94. REGISTERED OWNER			95. ADDRESS			CITY		STATE	ZIP	
										96. PHONE

PROPERTY REPORT ATTACHED FOR STOLEN, RECOVERED OR DAMAGED PROPERTY

97. DAMAGED PROPERTY VALUE
\$

REPORTING OFFICER Det. Gasparini	OFFICER I.D. 3249	REVIEWED BY/DATE Sgt. E. Seltzer #2865 03-08-20	ENTERED BY/DATE	ENTERED BY/DATE NC 413120
COPIES TO: DA N3 CCAP		APR. SENT: PK 4.14.20		
APR. CANCELLED:		DOJ-NCIC ENTERED:		DOJ-NCIC CANCELLED:

V7736 041520

ADDITIONAL PERSONS REPORT

FILE NUMBER:
SW200750001

RIVERSIDE COUNTY SHERIFF CA0330000

INITIAL SUPPLEMENTAL

VICTIM - REPORTING PARTY - WITNESS - OTHERS:

1. INVL	2. NAME (Last, First, Middle)	3. SEX	4. RACE	5. DOB	6. AGE	7. HT	8. WT	9. HAIR	10. EYES	11. SKIN	
Oth	[REDACTED]	M	W	[REDACTED]							
12. RESIDENCE ADDRESS								13. RES. PHONE			
14. BUSINESS ADDRESS								15. BUS. PHONE			
45000 Pechanga Parkway								Unk.			
CITY								ZIP			
Temecula								92591			

16. INVL	17. NAME (Last, First, Middle)	18. SEX	19. RACE	20. DOB	21. AGE	22. HT	23. WT	24. HAIR	25. EYES	26. SKIN	
Oth	[REDACTED]	M	W	[REDACTED]							
27. RESIDENCE ADDRESS								28. RES. PHONE			
29. BUSINESS ADDRESS								30. BUS. PHONE			
#14								#15			
CITY								ZIP			

31. INVL	32. NAME (Last, First, Middle)	33. SEX	34. RACE	35. DOB	36. AGE	37. HT	38. WT	39. HAIR	40. EYES	41. SKIN	
Oth	[REDACTED]										
42. RESIDENCE ADDRESS								43. RES. PHONE			
44. BUSINESS ADDRESS								45. BUS. PHONE			
51321 Avenida Bermudas #1625								[REDACTED]			
CITY								ZIP			
La Quinta								92247			

46. INVL	47. NAME (Last, First, Middle)	48. SEX	49. RACE	50. DOB	51. AGE	52. HT	53. WT	54. HAIR	55. EYES	56. SKIN	
57. RESIDENCE ADDRESS								58. RES. PHONE			
59. BUSINESS ADDRESS								60. BUS. PHONE			
CITY								ZIP			

61. INVL	62. NAME (Last, First, Middle)	63. SEX	64. RACE	65. DOB	66. AGE	67. HT	68. WT	69. HAIR	70. EYES	71. SKIN	
72. RESIDENCE ADDRESS								73. RES. PHONE			
74. BUSINESS ADDRESS								75. BUS. PHONE			
CITY								ZIP			

76. INVL	77. NAME (Last, First, Middle)	78. SEX	79. RACE	80. DOB	81. AGE	82. HT	83. WT	84. HAIR	85. EYES	86. SKIN	
87. RESIDENCE ADDRESS								88. RES. PHONE			
89. BUSINESS ADDRESS								90. BUS. PHONE			
CITY								ZIP			

91. INVL	92. NAME (Last, First, Middle)	93. SEX	94. RACE	95. DOB	96. AGE	97. HT	98. WT	99. HAIR	100. EYES	101. SKIN	
102. RESIDENCE ADDRESS								103. RES. PHONE			
104. BUSINESS ADDRESS								105. BUS. PHONE			
CITY								ZIP			

106. INVL	107. NAME (Last, First, Middle)	108. SEX	109. RACE	110. DOB	111. AGE	112. HT	113. WT	114. HAIR	115. EYES	116. SKIN	
117. RESIDENCE ADDRESS								118. RES. PHONE			
119. BUSINESS ADDRESS								120. BUS. PHONE			
CITY								ZIP			

1 **Evidence:**

ITEM:	QUANTITY:	DESCRIPTION:
2		
3 01	01	CD-R w/voice interviews of [REDACTED], [REDACTED], and
4		Two EMT's
5 02	01	Samsung Galaxy S9 Model SM-G9600 belonging to [REDACTED]
6		[REDACTED]
7 03	01	Button up long sleeve shirt taken from [REDACTED]
8		
9 04	01	Black undershirt taken from [REDACTED]
10 05	01	A pair of black shoes taken from [REDACTED]
11 06	01	Dark gray vest taken from [REDACTED]
12 07	01	Black slacks taken from [REDACTED]
13 08	01	Blue boxer briefs taken from [REDACTED]
14 09	01	A pair of black socks taken from [REDACTED]
15 10	01	Black belt taken from [REDACTED]
16 11	01	Sexual assault evidence taken from [REDACTED]
17 12	01	Blood samples for DNA evidence taken from [REDACTED]
18 13	01	Pechanga Surveillance Video on DVD
19		

20 I placed items 01 through 12 into evidence at the Southwest station on 03/15/2020. I placed item
21 13 into evidence at the Southwest station on 03/26/2020.

22
23 **Attachments:**

- 24 Interrogation Report for Lock #10470
- 25 Bartech Minibar Printout
- 26 AFN Suspect SART exam
- 27
- 28

29 **Details:**

30
31 On March 15, 2020, at about 0300 hours, I was called out to investigate a rape that occurred at the
32 Pechanga Resort and Casino, which was located at 45000 Pechanga Parkway in the city of
33 Temecula (Riverside County, CA). After I assumed control of the investigation, I learned that the
34 victim, Jane Doe, had been transported to the Temecula Valley hospital because she wanted to
35 have a rape examination done on her. I also learned that the suspect, [REDACTED], had also been taken
36 to the hospital because he was complaining of chest pain after his employer asked him to provide
37 a written statement about his interactions with Jane Doe.
38

39 **Briefing from Deputy Johnson:**

40
41 I began my investigation by responding to the Pechanga Resort and Casino with Investigator
42 Franchville. At the casino, at about 0513 hours, I received a briefing from Deputy Johnson, ID
43 #5348, about the investigative steps he took after he arrived at the casino. Deputy Johnson told me
44 that the rape occurred in building number 1, hotel room 10470, on the 4th floor tower hotel of the

1 Pechanga Resort and Casino. Deputy Johnson said the room had been rented to an a 50-year-old
2 female named Jane Doe. Deputy Johnson said that Jane Doe was raped by a Pechanga resort
3 employee.
4

5 Deputy Johnson said he arrived on scene and then received a briefing from Pechanga detectives.
6 Deputy Johnson said he began taken photos of the hotel room, which was followed by him
7 collecting evidence. At some point, Deputy Johnson's supervisor told him to stop processing the
8 hotel room until detectives arrive on scene. Deputy Johnson said his supervisor directed him to
9 respond to the hospital and speak with the victim, Jane Doe. For more information on Deputy
10 Johnson's interview with Jane Doe, please see his initial report.
11

12 Interview with Pechanga EMT's:

13

14 On March 15, 2020, at 0612 hours, I conducted an interview with Pechanga EMTs [REDACTED]
15 and [REDACTED]. My interview with [REDACTED] and [REDACTED] were audio recorded for evidence. The
16 following is a summary of my interview with both of these EMT's:
17

18 [REDACTED] said that he and [REDACTED] received a call last night from their dispatch that there was a female
19 in a hotel room who stated she had been raped and wanted to have a rape kit done. [REDACTED] said he
20 was told that the female was also intoxicated. Afterwards, [REDACTED] and [REDACTED] both head up to the
21 fourth floor of the casino tower. [REDACTED] said he knocked on room 10470 and he could Jane Doe
22 yelling from inside the room. [REDACTED] said Jane Doe answered the door and was crying. [REDACTED]
23 said Jane Doe told him that she was embarrassed. [REDACTED] said Jane Doe was revealed because she
24 completely naked from the waist down and she had a black shirt on that was revealing her breasts.
25

26 [REDACTED] said he and [REDACTED] along with a female safety officer, walked into the bedroom. [REDACTED]
27 said Jane Doe sat down on the bed and told them that she was covered up but she took everything
28 off so they could see how the suspect left her. [REDACTED] asked Jane Doe if she would like to cover
29 up, so she was given a robe by the female officer. [REDACTED] said Jane Doe began disclosing what had
30 happened to her. [REDACTED] told me that Jane Doe said a male assisted her into her room and he said
31 he was going to take care of her, but she said no several times. [REDACTED] said Jane Doe admitted to
32 consuming a lot of alcohol. [REDACTED] said Jane Doe blamed herself because she said she should not
33 have consumed that much alone.
34

35 [REDACTED] said Jane Doe's demeanor went from hysterical to calm. [REDACTED] said he then called for an
36 ambulance and the fire department. [REDACTED] said Jane Doe wanted to be checked with a rape kit.
37 [REDACTED] said he told Jane Doe that the rape kits are done at the hospital. [REDACTED] said he checked
38 Jane Doe's vital signs and monitored her until the ambulance arrived. I asked [REDACTED] and Justin if
39 there were any signs of struggle inside the bedroom and [REDACTED] said no. [REDACTED] said he heard a
40 Pechanga detective asking Jane Doe if she would be able to identify her assailant and she said yes.
41 [REDACTED] said Jane Doe said the man was [REDACTED] clean shave, and was wearing black pants and a
42 blue shirt. [REDACTED] and [REDACTED] had no further information.
43

44 Interview with [REDACTED]

1
2 On March 15, 2020, at 0628 hours, I conducted an interview with [REDACTED], a Pechanga Guest
3 Services Supervisor. My interview with [REDACTED] was audio recorded for evidence. The following is a
4 summary of my interview with [REDACTED].
5

6 [REDACTED] told me that his role as a supervisor is to make sure the hotel front desk is running smoothly.
7 [REDACTED] said he works from 11 PM to 7:30 AM. [REDACTED] said his job requires him to deal with any type of
8 customer complaint that may arise inside the hotel. I asked [REDACTED] to tell me if anything last night
9 while he was working. [REDACTED] said at around 11:15 PM, he received a call from reservations that Jane
10 Doe was locked out of her room because her key card was not working. [REDACTED] said Jane Doe was
11 being rude and vulgar with team members. About 10 minutes later, [REDACTED] asked one of his staff
12 members if Jane Doe ever came down to get a new key card. [REDACTED] was told that Jane Doe had calmed
13 down and was still waiting for a new key card to be brought up. [REDACTED] said he made a new key card
14 and went up to the fourth floor. [REDACTED] said he was heading to room 10470. [REDACTED] said that as he walked
15 up to room 10470, she was laying on the floor next to her door. [REDACTED] said there was a team member,
16 [REDACTED] standing next to Jane Doe.
17

18 As [REDACTED] is approaching Jane Doe, he can hear her say that she was upset about having to wait for
19 so long to get new keys. [REDACTED] said he told Jane Doe that the room card can easily be demagnetized.
20 [REDACTED] said he only made one key for Jane Doe. [REDACTED] said he made sure the new key card worked on
21 Jane Doe's door, which it did. [REDACTED] said he handed the key card to Jane Doe, and he noticed that
22 she had trouble standing up because she was so intoxicated. [REDACTED] said that [REDACTED] reached his hand
23 out and helped Jane Doe stand up. [REDACTED] said Jane Doe walked into the room and continues
24 complaining by saying this is not okay. [REDACTED] said the door closes behind Jane Doe. [REDACTED] said he
25 walked away from the room with [REDACTED].
26

27 At about 12:15 AM, [REDACTED] said he got a call from dispatch indicating that Jane Doe had called and
28 indicating that she had been raped. [REDACTED] said he had only been gone for about an hour, so the entire
29 situation seemed odd. [REDACTED] said he went upstairs with a Pechanga Detective named Don. [REDACTED] said
30 he waited for the EMT's and a female Pechanga police officer before making contact with Jane
31 Doe. Afterwards, [REDACTED] said he stood out in the hall until one of the EMT's came out of the room
32 and said Jane Doe did not want to go to the hospital. [REDACTED] said eventually the EMT's requested a
33 medical transport for Jane Doe. [REDACTED] said he heard Jane Doe describe her abuser. Jane Doe initially
34 described him, but then changed the description to what [REDACTED] looked like. [REDACTED] had no further
35 information, so I concluded my conversation with him.
36

37 **Suspect Interview with [REDACTED]:**
38

39 On March 15, 2020, at 0908 hours, I conducted a digitally recorded interview with [REDACTED] at
40 the Southwest Station interview room 1. The following is a summary of my interview with [REDACTED].
41 [REDACTED]
42

43 After I obtained some general information from [REDACTED], I explained to him that he was under
44 arrest. Therefore, I had to advise him of his Miranda rights before we begin. [REDACTED] understood all

1 his rights and he agreed to speak with me. Under Miranda, Jose told me the following:
2

3 [REDACTED] told me he works as a [REDACTED] captain for the Pechanga Resort and Casino. [REDACTED] said he
4 manages [REDACTED] and the [REDACTED] staff. [REDACTED] said he worked a night shift
5 last night starting at 2200 hours. [REDACTED] said he only has one server to assist him, so he is required to
6 assist with delivering orders to customers within the hotel. I asked [REDACTED] how many deliveries he
7 did last night and he said three. I asked [REDACTED] to tell me about what happened last night.
8

9 [REDACTED] said he had a few deliveries last night. [REDACTED] said his first order was for Mr. Williams in room
10 10465. [REDACTED] went to back down to the kitchen area to help set things up. Afterwards, [REDACTED] said Mr.
11 [REDACTED] placed another order for milk and water. [REDACTED] said that as he walked by a landing area on
12 the fourth floor, there was a lady (Jane Doe) arguing on the telephone that nobody was bringing
13 her keys for her room. [REDACTED] said he decided to help Jane Doe by calling the front desk for her. [REDACTED]
14 said he requested that a new key be made for Jane Doe. After making a phone call for Jane Doe,
15 [REDACTED] said she could just walk back to her room until someone brings her a new key card.
16

17 [REDACTED] said he tried to open Jane Doe's room with the key card she was having issues with. [REDACTED] said
18 the key card light blinked yellow, which means the door is locked from the inside. [REDACTED] asked Jane
19 Doe if someone was in her room and she said no. [REDACTED] said Jane Doe began saying she was scared.
20 [REDACTED] said Jane Doe tried to hug him, so he stepped aside to avoid her. Afterwards, [REDACTED] said a
21 supervisor named [REDACTED] arrived and provided Jane Doe with a new key card. [REDACTED] said he watched
22 Jane Doe struggle to stand up while she was arguing with [REDACTED]. [REDACTED] said he decided to help Jane
23 Doe out by helping her stand up. Once Jane Doe stood up and her room was unlocked, [REDACTED] said
24 he returned back to his work post.
25

26 Later in the night, [REDACTED] said he went up to the fourth floor to check for any order trays that were
27 left in the hallway. [REDACTED] said he walked towards room 10470 and saw Jane Doe outside of her room
28 again. [REDACTED] said Jane Doe told him that she could not open the door to the mini bar. [REDACTED] asked
29 Jane Doe if he may come into her room because he needed her permission to enter. Also, [REDACTED] said
30 he called his order taker from his cell phone to see if she could provide him with the name of the
31 guest assigned to the room and to verify if Jane Doe had charging privileges. [REDACTED] said he entered
32 Jane Doe's room and he said she was trying to open the mini bar from the wrong side. [REDACTED] showed
33 Jane Doe how to open the refrigerator. [REDACTED] said Jane Doe asked him to take out a small bottle of
34 champagne. [REDACTED] said he opened the champagne and poured a drink into a glass for Jane Doe. [REDACTED]
35 said he left the room after this.
36

37 After leaving Jane Doe's room, [REDACTED] said he went to the restroom because he was not feeling good.
38 [REDACTED] said he started feeling dizzy and asked his order taker to call EMS to check on him. [REDACTED] said
39 he was told he needed to go to the hospital because of his blood pressure. [REDACTED] was taken to the
40 hospital. After this initial statement, [REDACTED] provided me with several different versions of what
41 happened inside of Jane Doe's room. Each time, [REDACTED] would provide more details on what
42 happened sexually between him and Jane Doe. The following is a summary of [REDACTED] combined
43 stories.
44

1 I asked [REDACTED] to give me all the details from the time he first met Jane Doe to the point where he
2 left her room. [REDACTED] said that around 11 forty-something, he went to deliver an order to room 10465.
3 [REDACTED] said he saw Jane Doe sitting on a table next to the landing phone. [REDACTED] said he heard Jane Doe
4 asking for assistance. [REDACTED] said he helped Jane Doe by calling the front desk to order key assistance.
5 A [REDACTED] walked to room 10465 to deliver an order, Jane Doe began following behind him. After
6 [REDACTED] delivered the order, he told Jane Doe that he would try to open her door with her room keys.
7 [REDACTED] said he tried both room keys and the lights just flashed orange. [REDACTED] said that the orange lights
8 usually indicate that someone is inside a locked room.

9
10 [REDACTED] said Jane Doe began acting scared because she was afraid someone was inside her room. [REDACTED]
11 said Jane Doe began trying to give him a hug, so he moved to the side. [REDACTED] said Jane Doe hugged
12 him from behind and said, "I am so scared now." [REDACTED] said Jane Doe then began trying to kiss him
13 on the ear. [REDACTED] said he told Jane Doe no when she tried to kiss him. [REDACTED] said he called the front
14 desk to see if the keys were on the way. At this time, [REDACTED] said Jane Doe sat down by her door and
15 she began blowing him kisses. [REDACTED] said Jane Doe asked him if he would stay with her, and she
16 asked him several times to stop by. [REDACTED] said Jane Doe asked him when he would be leaving. [REDACTED]
17 said he did not respond to Jane Doe and he just laughed at her because she was so drunk.

18
19 [REDACTED] said the [REDACTED] arrived on scene and asked Jane Doe for ID, which caused her to start screaming.
20 [REDACTED] said he extended his hand out to help Jane Doe get to her feet. [REDACTED] said he left Jane Doe with
21 [REDACTED] after she was able to stand up. Sometime later, [REDACTED] said he was checking the fourth floor for
22 tables and dishes. [REDACTED] said Jane Doe was looking for somebody to help her with the Minnie bar.
23 [REDACTED] said he looked around and noticed there were no guests in the hallway. [REDACTED] said Jane Doe
24 closed her door as he was walking towards her room. [REDACTED] said he knocked on Jane Doe's door
25 and he asked her if she was having problems with the mini bar. [REDACTED] said he asked Jane Doe what
26 was going on. [REDACTED] said Jane Doe told him that first her keys were not working and now her mini
27 bar will not open.

28
29 [REDACTED] said that while he was talking with Jane Doe, one of her "boobs" was hanging out through
30 her black spaghetti strapped shirt. [REDACTED] said he left the door bolt out so the door would not
31 completely shut. [REDACTED] said Jane Doe locked the door behind him and he could tell that she was
32 wasted. [REDACTED] said he opened the mini bar for Jane Doe and offered to get her a bottle, which she
33 agreed to. [REDACTED] said Jane Doe began touching him as he tried opening the bottle of alcohol. [REDACTED]
34 said he poured the alcohol into a glass and handed it to Jane Doe. [REDACTED] said Jane Doe grabbed his
35 hand and would not let it go. While holding onto him, [REDACTED] said Jane Doe took off her pajama
36 pants. [REDACTED] said Jane Doe began taking him into her bedroom. [REDACTED] said Jane Doe began pulling
37 him towards her breast. [REDACTED] said he sucked on Jane Doe's left breast with his mouth.

38
39 [REDACTED] said Jane Doe then began pulling his face towards her vagina. [REDACTED] said he never put his
40 tongue inside of Jane Doe's vagina, but his mouth was there and so was his nose. [REDACTED] said his
41 nose did touch Jane Doe's vagina. [REDACTED] said Jane Doe grabbed his hand and told him to put his
42 fingers inside her vagina. [REDACTED] said he told Jane Doe that he had to go. [REDACTED] said Jane Doe began
43 pulling him from his vest, which was followed by her grabbing onto his penis. [REDACTED] said Jane Doe
44 undid his belt and then took his pants off. [REDACTED] said Jane Doe began making him horny, which was

1 followed by her licking his penis for about 5 to 10 seconds. [REDACTED] said Jane Doe moved to the edge
2 of the bed, laid on her back, and spread her legs apart. [REDACTED] said Jane Doe asked him to put his
3 penis inside of her. [REDACTED] said he began losing his erection so he could not put his penis inside of
4 Jane Doe. [REDACTED] said he began rubbing his penis on Jane Doe's vagina.
5

6 [REDACTED] said he was exited from the beginning, which caused him to ejaculate on Jane Doe's leg.
7 Afterwards, [REDACTED] said he left the room. [REDACTED] said he recalls Jane Doe telling him to get out of her
8 room. However, [REDACTED] said Jane Doe was the one forcing him to do things against his will. [REDACTED] said
9 Jane Doe never told him to stop. [REDACTED] said Jane Doe's speech was slurred, but she did not seem to
10 be that intoxicated. [REDACTED] said he remembers Jane Doe getting a Kleenex napkin to wipe the
11 ejaculate off her leg. [REDACTED] said he left after Jane Doe laid down on the bed. I asked [REDACTED] if he put
12 his penis inside of Jane Doe and he said he was inside of her for around 5 seconds because he was
13 not even that horny. I asked [REDACTED] if he thinks what he did was wrong, and [REDACTED] said yes because it
14 was a guest and he was working at the time. I asked [REDACTED] if he thinks that Jane Doe's intoxication
15 made things worse and he said yes. [REDACTED] said the intoxication made things worse because Jane Doe
16 said that he was the one who forced her. [REDACTED] said Jane Doe forced herself upon him. [REDACTED] had no
17 further information. I concluded my interview with [REDACTED]
18

19 Supplemental Reports:

20
21 Investigator Franchville assisted me with conducting a six-pack photo line-up with Jane Doe,
22 where she identified [REDACTED] as the person who raped her. Also, Jane Doe signed a
23 consent to search form for her hotel room. Deputy Ortiz and Deputy Reed processed the hotel
24 room for evidence. A SART exam was conducted to collect biological evidence from Jane Doe. A
25 sexual assault suspect examination was conducted of [REDACTED] to collect biological
26 evidence from him. Both the victim and suspect kits were sent to DOJ to be processed for evidence.
27

28 Interrogation Report for Door Lock, Bartech Printout, and Surveillance Video:

29
30 The Pechanga Resort and Casino provided me with a lock report for hotel room 10470. The report
31 shows when a key card is used to open a hotel room door. When Jane Doe checked into the
32 Pechanga Resort hotel, she was issued two key cards. In looking at the report, Jane Doe was
33 assigned KEY ID #101, which was first used on 03/14/20, at 1528 hours. The second time this
34 Key ID #101 was used was at 1941 hours. Since Jane Doe never used her second key card, it did
35 not show up on the interrogation report. Jane Doe was issued a new KEY ID #102 by management,
36 and was only used once on 03/14/20, at 2339 hours. I attached a copy of the interrogation to this
37 report.
38

39 The Bartech report I received from the Pechanga Resort and Casino is used to keep track of
40 purchases made from the Minibar. A purchase is made from the Minibar whenever an item is
41 removed from its location. For room 10470, there was an invoice created (highlighted in green)
42 for March 15, 2020, at 0103 hours for a MUMM NAPA 9. I attached a copy of the Bartech report
43 to the this report.
44

1 On March 17, 2020, Deputy Reed was provided with surveillance video from the Pechanga Resort
2 and Casino. I collected the surveillance video from Deputy Reed for evidence. In looking at the
3 surveillance video, Jane Doe can be seen inside an elevator. Jane Doe appears to have problems
4 with keeping her balance, which can be attributed to her level of intoxication. Also, [REDACTED] can be
5 seen working in the room service area of the casino. For some reason, I was having issues with the
6 proprietary surveillance software playing several parts of the video, which prevented me from
7 being able to view the video in its entirety.
8

9 Conclusion:

10
11 Based on my investigation, [REDACTED] admitted to having sex with Jane Doe while on duty as a room
12 service worker at the Pechanga Resort and Casino. [REDACTED] was later booked into CBDC for the
13 following two listed charges. This case will be forwarded to the DA's office for the prosecution of
14 [REDACTED] for 261 (a)(3) PC and 287 (i) PC.
15

16 CASE STATUS: CLOSED ARREST